

# TRI MO QBISS SCREEN

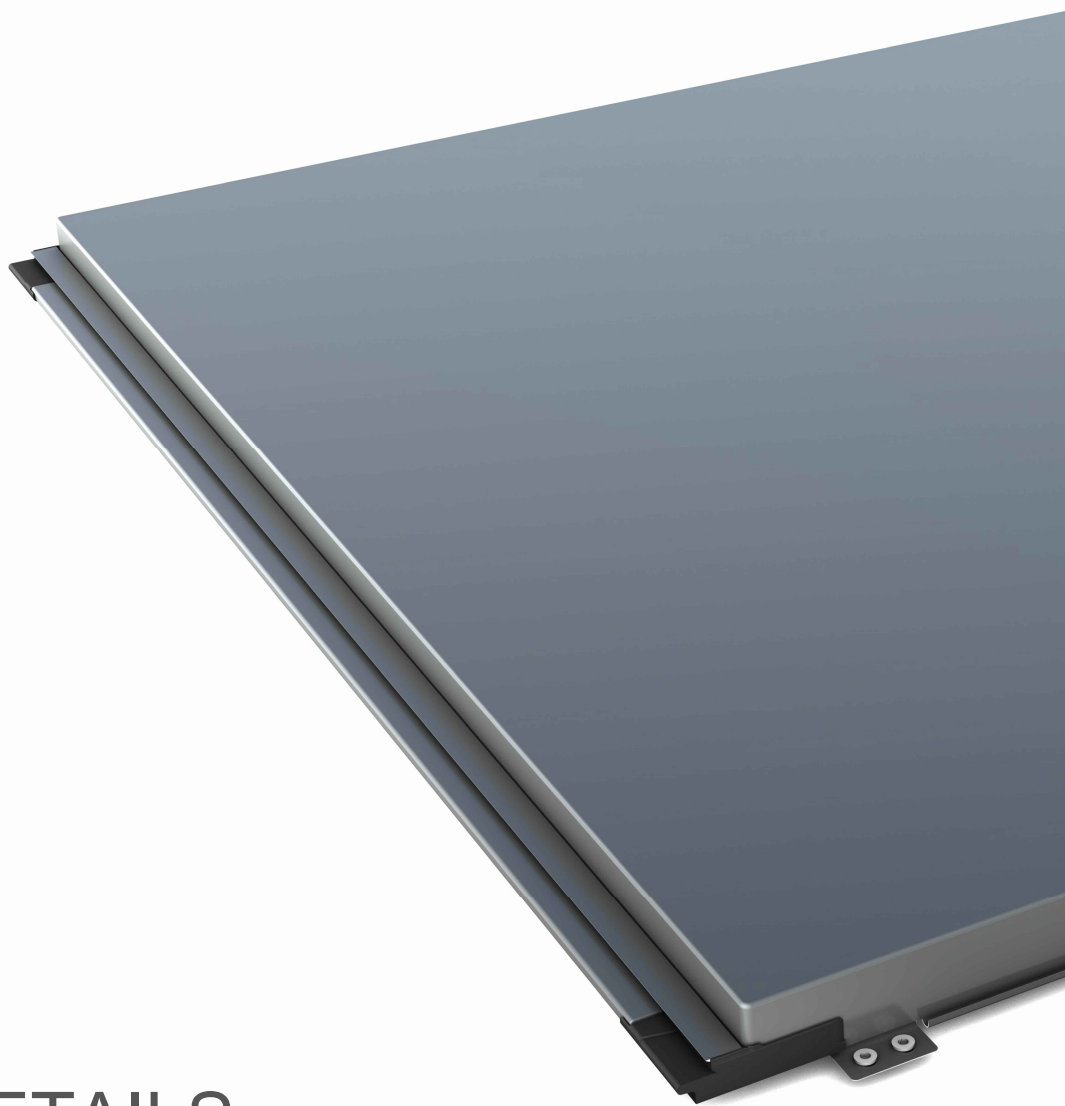

DESIGN DETAILS  
QBISS SCREEN H+

VERTICAL  
INSTALLATION

# QBISS SCREEN H+

- QSH+-V-01 JOINT
- QSH+-V-02 BASE
- QSH+-V-03 PARAPET
- QSH+-V-04 EXTERNAL CORNER
- QSH+-V-05 INTERNAL CORNER
- QSH+-V-06 WINDOW
- QSH+-V-07 DOOR
- QSH+-V-09 DILATATION
- QSH+-V-10 TRIMO SYSTEM CONNECTION
- QSH+-V-11 OTHER SYSTEM CONNECTION

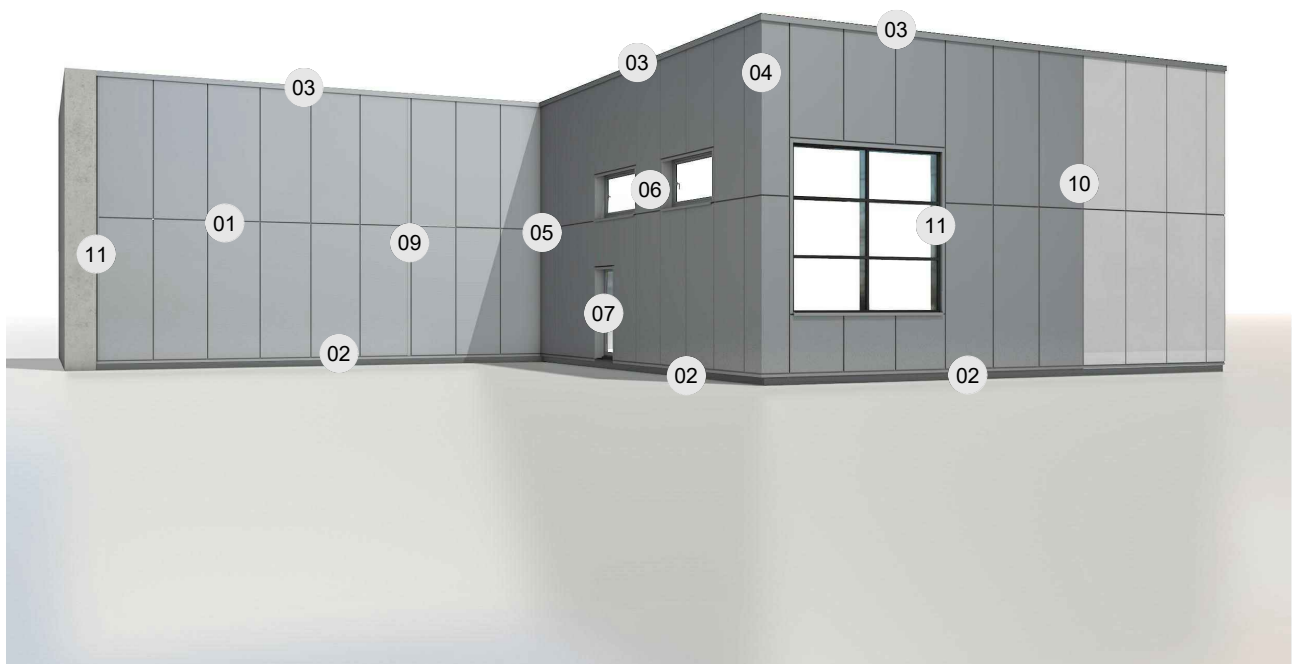

VERTICAL  
INSTALLATIONQBISS  
SCREEN H+

## NOTES

- Subject of details are only positioned elements, except where indicated separately!
- For items, that are not in the supply of Trimo d.o.o., Trimo d.o.o. is not responsible!
- Used materials must comply with the local regulations in force.
- All components must be used and installed in accordance with manufacturer's instructions.
- Substructure to be determined in accordance with the requirements of the project.
- Substructure must comply with structural analysis.
- In details, the substructure is only schematic.
- The system appropriate for substructure within  $\pm 2$  mm tolerance!
- Statical calculation for fixing screws quantity to be done!
- In case of a connection of materials with different electric potentials, use a relevant isolator.
- The material of the flashings has the default properties of the outer sheet of the façade element.
- Fire and lightning protection must comply with the local regulations in force.

## VENTILATION GAP

- Minimal cross section of unhindered air gap according to country is:
  - general:  $5 \text{ cm}^2/\text{m}$  for unventilated facades (EN ISO 6946:2008),
  - general:  $5 - 15 \text{ cm}^2/\text{m}$  for partially ventilated facades (EN ISO 6946:2008),
  - general:  $> 15 \text{ cm}^2/\text{m}$  for fully ventilated facades (EN ISO 6946:2008),
  - Germany:  $5 - 10 \text{ mm}$ /cross section or  $50 - 100 \text{ cm}^2/\text{m}$  ali  $5-10\%$  gap cross section (DIN 18516:1999),
  - Austria: min.  $15 \text{ mm}$ /cross section or  $150 \text{ cm}^2/\text{m}$  or  $15\%$  gap cross section (ONORM B 2219),
  - Great Britain:  $> 5 \text{ cm}^2/\text{m}$  (BS 5250:2002) ori
  - Great Britain:  $50 \text{ mm}$  for open gaps and  $38 \text{ mm}$  for overlap or labyrinth joints (Part 6, Ch 6.5, NHBC)
  - other:  $25 \text{ mm}$  for closed systems and  $50 \text{ mm}$  for traditional ventilated facades with finish layer (TRADA).
- Minimal intake and release opening in air gap as is the the case for gap in the fire barrier detail is:
  - min.  $50 \text{ cm}^2/\text{m}$  equalling  $5 \text{ mm}/\text{m}$  opening.
  - According to VHF directives the air gap is specified at  $5 - 10 \text{ mm}/\text{m}$ .
  - According to austrian norm the gap is minimum  $150 \text{ cm}^2/\text{m}$  or  $15 \text{ mm}/\text{m}$ .

## GENERAL NOTES

Trimo Group holds full copyrights on the information and details provided on this media, therefore any unauthorized reproduction and distribution is strictly prohibited.

**VERTICAL  
INSTALLATION**

**QBISS  
SCREEN H+**

JOINT TYPE

- B - B      ○ BF - BF
- B - BF      ○ F - B
- BF - B      ○ F - BF

BUILDING APPLICATION

- External Facade      ○ External Soffit
- Internal Wall      ○ Internal Ceiling

HORIZONTAL CUT

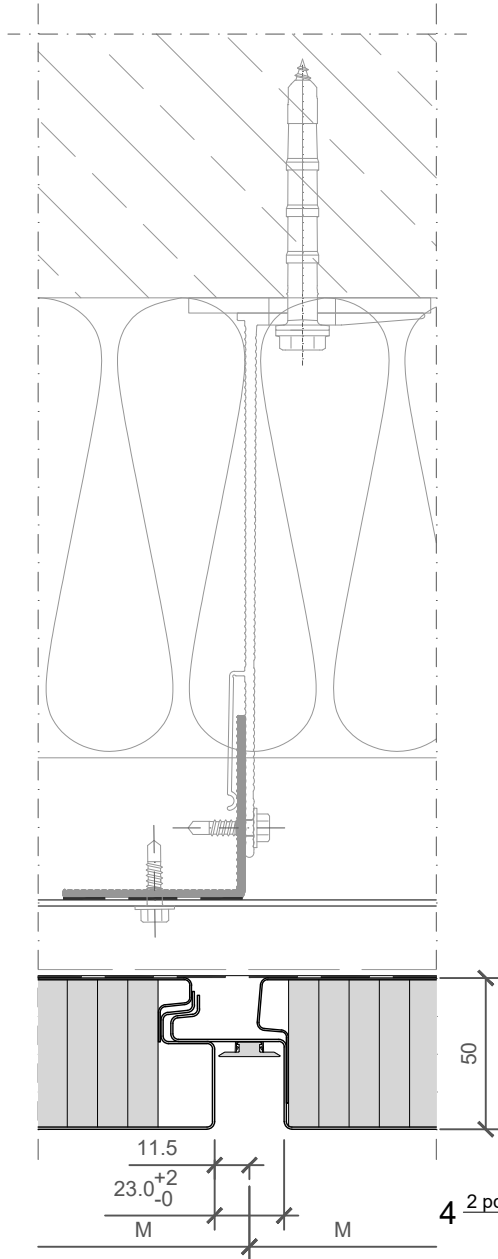

VERTICAL CUT

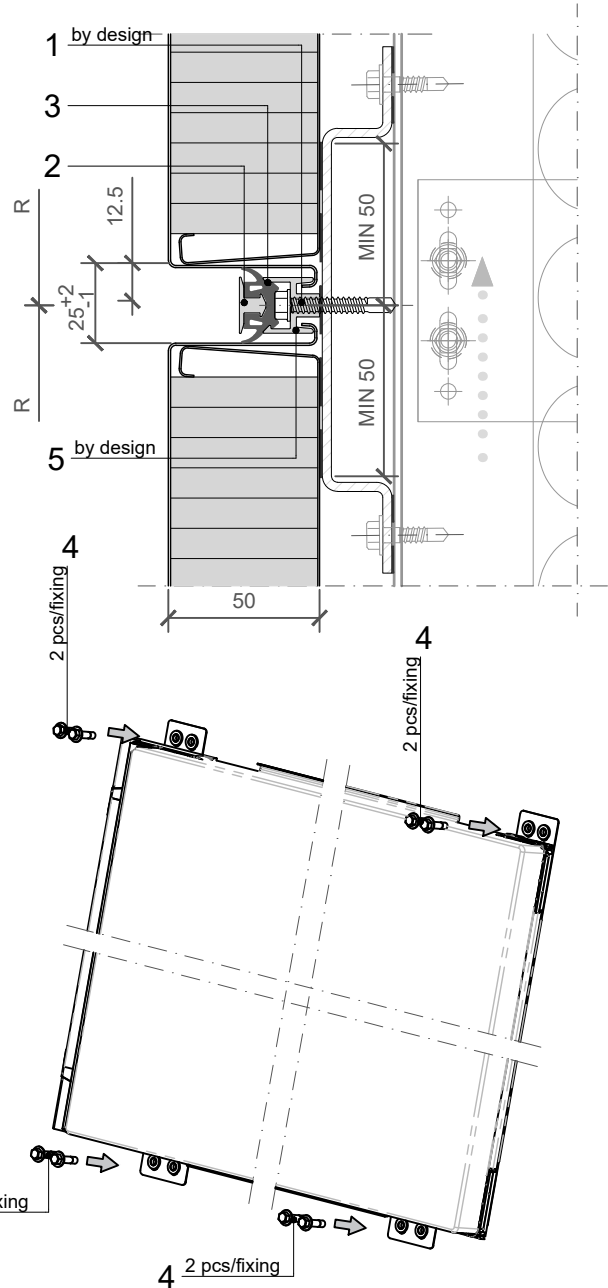

POS.	CODE	ELEMENTS	SCALE: M 1:2.5
1	P039	Fixing screw - The type of screw depends on the material of the substructure (wind load)	
2	A162	Decorative profile HF 64	
3	T121	Transversal gasket	
4	P038	Fixing screw - The type of screw depends on the material of the substructure (self weight load)	
5	A161	Load bearing fixing element HF 63 (wind load)	

**JOINT**

Trimo Group holds full copyrights on the information and details provided on this media, therefore any unauthorized reproduction and distribution is strictly prohibited.



**VERTICAL  
INSTALLATION**

**QBISS  
SCREEN H+**

JOINT TYPE

- B - B      ○ BF - BF
- B - BF      ○ F - B
- BF - B      ○ F - BF

BUILDING APPLICATION

- External Facade      ○ External Soffit
- Internal Wall      ○ Internal Ceiling

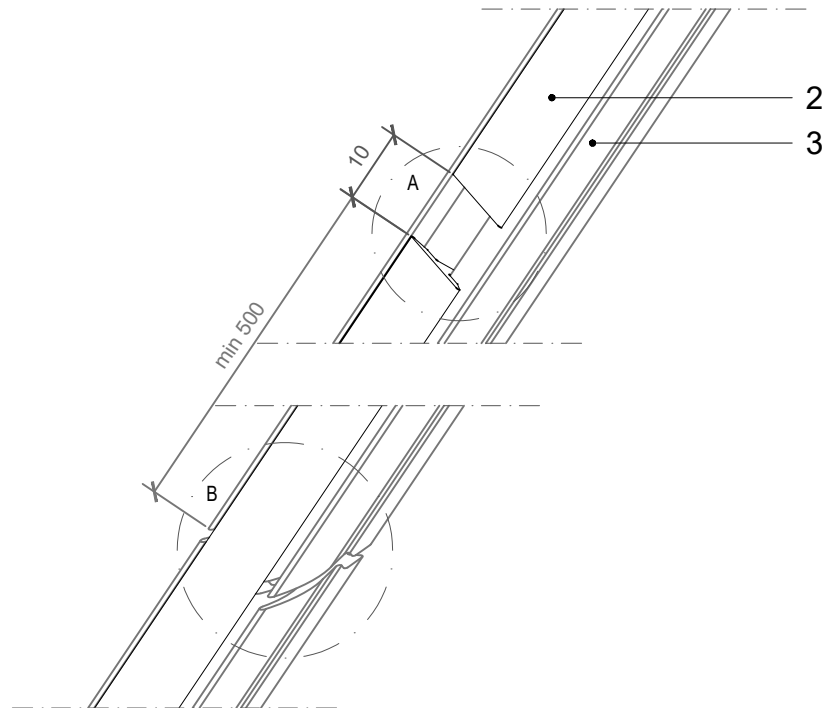

Detail A

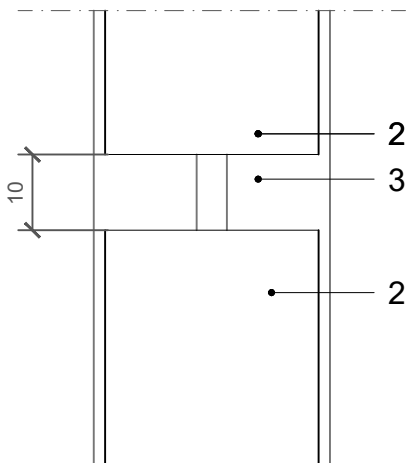

Detail B

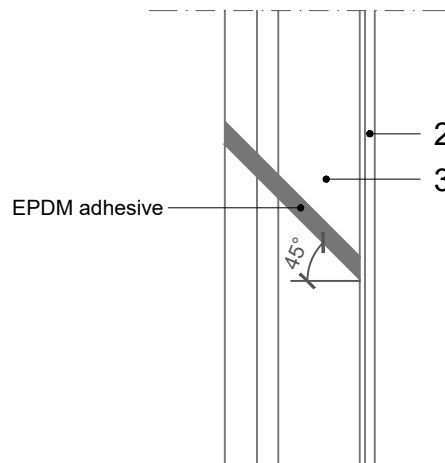

NOTES

- 2\_ELEMENT\_A023\_Decorative profile HF 40 - joint
- 3\_ELEMENT\_T052\_Transversal gasket - joint

POS.	CODE	ELEMENTS
2	A162	Decorative profile HF 64
3	T121	Transversal gasket

**JOINT**

Trimo Group holds full copyrights on the information and details provided on this media, therefore any unauthorized reproduction and distribution is strictly prohibited.

2\_ELEMENT\_A162\_Decorative profile HF 64

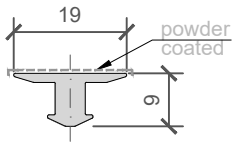

<b>COLOUR</b>	----
<b>LENGHT_1</b>	----
<b>PIECES_1</b>	----
<b>LENGHT_2</b>	----
<b>PIECES_2</b>	----

**NOTES**

material: EN AW-6061  
Lmax = 4000 mm (6000 mm)

3\_ELEMENT\_T121\_Transversal gasket

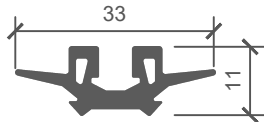

<b>LENGHT_1</b>	----
<b>PIECES_1</b>	----
<b>LENGHT_2</b>	----
<b>PIECES_2</b>	----

**NOTES**

material: EPDM

5\_ELEMENT\_A161\_Load bearing fixing element HF 63 (wind load)

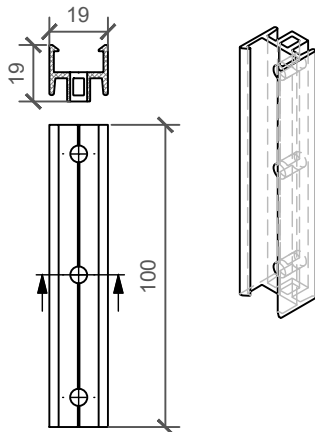

<b>PIECES</b>	----
---------------	------

**NOTES**

material: EN AW-6063 T66  
L= 100 mm

**VERTICAL  
INSTALLATION**

**QBISS  
SCREEN H+**

JOINT TYPE

- B - B      ○ BF - BF
- B - BF      ○ F - B
- BF - B      ○ F - BF

BUILDING APPLICATION

- External Facade      ○ External Soffit
- Internal Wall      ○ Internal Ceiling

VERTICAL CUT

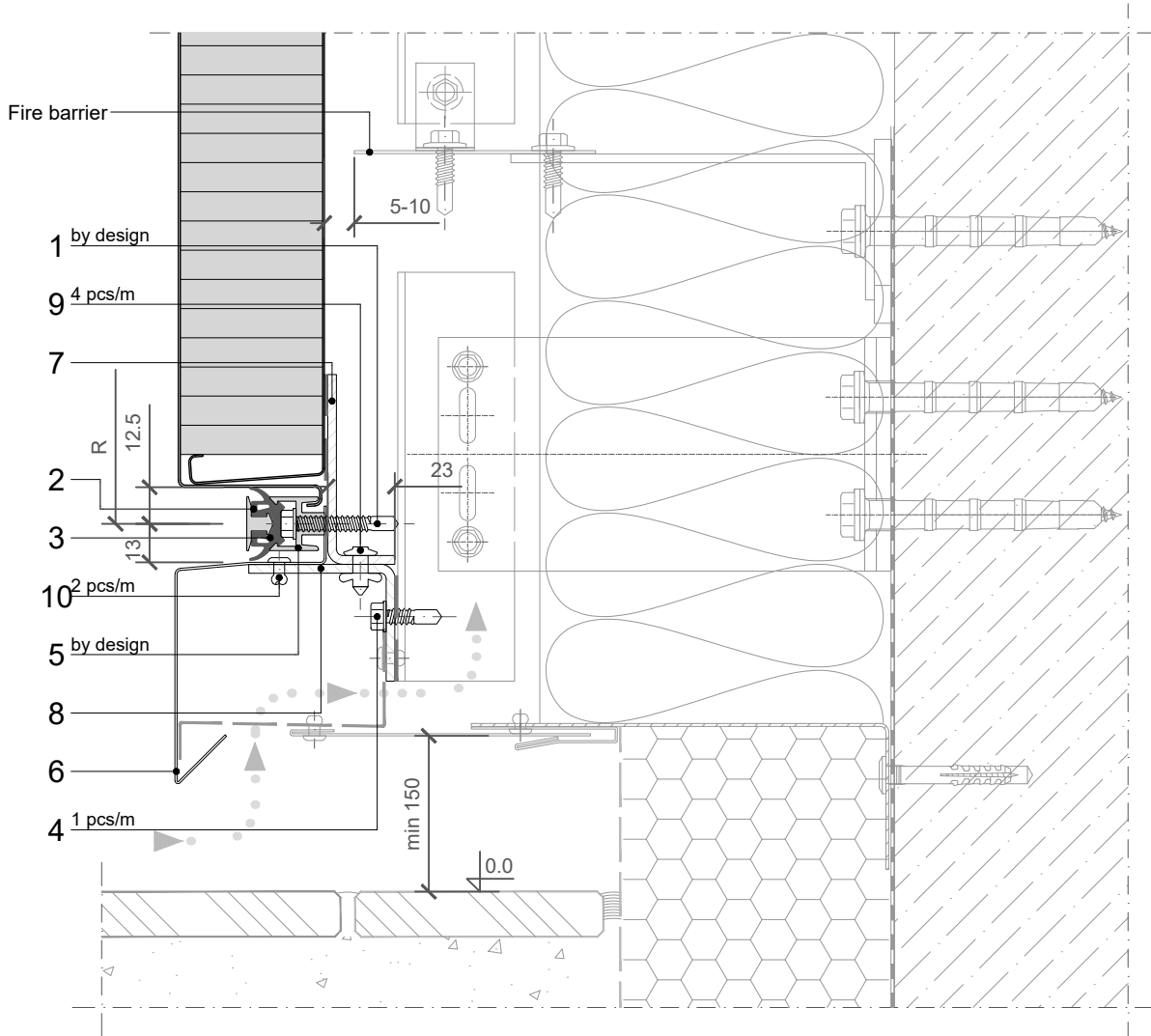

POS.	CODE	ELEMENTS	SCALE: M 1:2.5
1	P039	Fixing screw - The type of screw depends on the material of the substructure (wind load)	
2	A162	Decorative profile HF 64	
3	T121	Transversal gasket	
4	P038	Fixing screw - The type of screw depends on the material of the substructure	
5	A161	Load bearing fixing element HF 63 (wind load)	
6	O1670	Drip flashing	
7	N1286	Fixing profile	
8	N1287	Support profile	
9	K013	Bulb tite rivet	
10	K002	Blind rivet 4x10	

**BASE**

Trimo Group holds full copyrights on the information and details provided on this media, therefore any unauthorized reproduction and distribution is strictly prohibited.

2\_ELEMENT\_A162\_Decorative profile HF 64

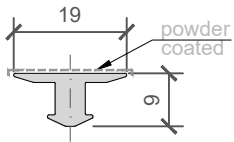

COLOUR	----
LENGHT_1	----
PIECES_1	----
LENGHT_2	----
PIECES_2	----

**NOTES**

material: EN AW-6061  
Lmax = 4000 mm (6000 mm)

3\_ELEMENT\_T121\_Transversal gasket

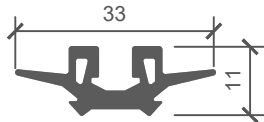

LENGHT_1	----
PIECES_1	----
LENGHT_2	----
PIECES_2	----

**NOTES**

material: EPDM

5\_ELEMENT\_A161\_Load bearing fixing element HF 63 (wind load)

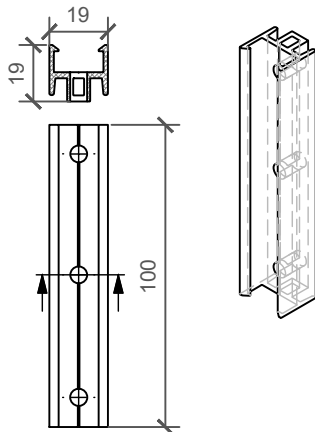

PIECES	----
--------	------

**NOTES**

material: EN AW-6063 T66  
L= 100 mm

6\_ELEMENT\_O1670\_Drip flashing

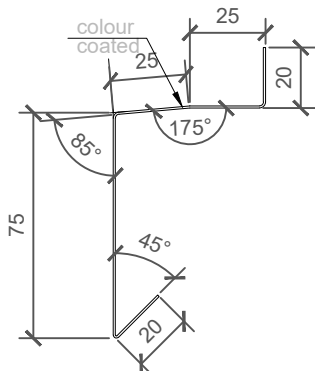

COLOUR	----
LENGHT_1	----
PIECES_1	----
LENGHT_2	----
PIECES_2	----

**NOTES**

material: Colored metal sheet (0,7 mm)  
sheet width: 165 mm  
Lmax = 6000 mm

7\_ELEMENT\_N1286\_Fixing profile

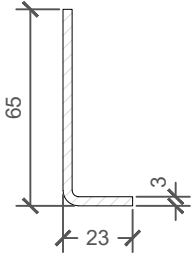

<b>LENGHT_1</b>	----
<b>PIECES_1</b>	----
<b>LENGHT_2</b>	----
<b>PIECES_2</b>	----

**NOTES**

material: Zinc - coated metal sheet (3 mm) / option: Stainless steel (3 mm)  
 sheet width: 82 mm  
 Lmax = 4000 mm

8\_ELEMENT\_N1287\_Support profile

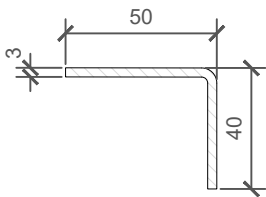

<b>LENGHT_1</b>	----
<b>PIECES_1</b>	----
<b>LENGHT_2</b>	----
<b>PIECES_2</b>	----

**NOTES**

material: Zinc - coated metal sheet (3 mm) / option: Stainless steel (3 mm)  
 sheet width: 84 mm  
 Lmax = 4000 mm

**VERTICAL  
INSTALLATION**

**QBISS  
SCREEN H+**

JOINT TYPE

- B - B      ○ BF - BF
- B - BF      ○ F - B
- BF - B      ○ F - BF

BUILDING APPLICATION

- External Facade      ○ External Soffit
- Internal Wall      ○ Internal Ceiling

VERTICAL CUT

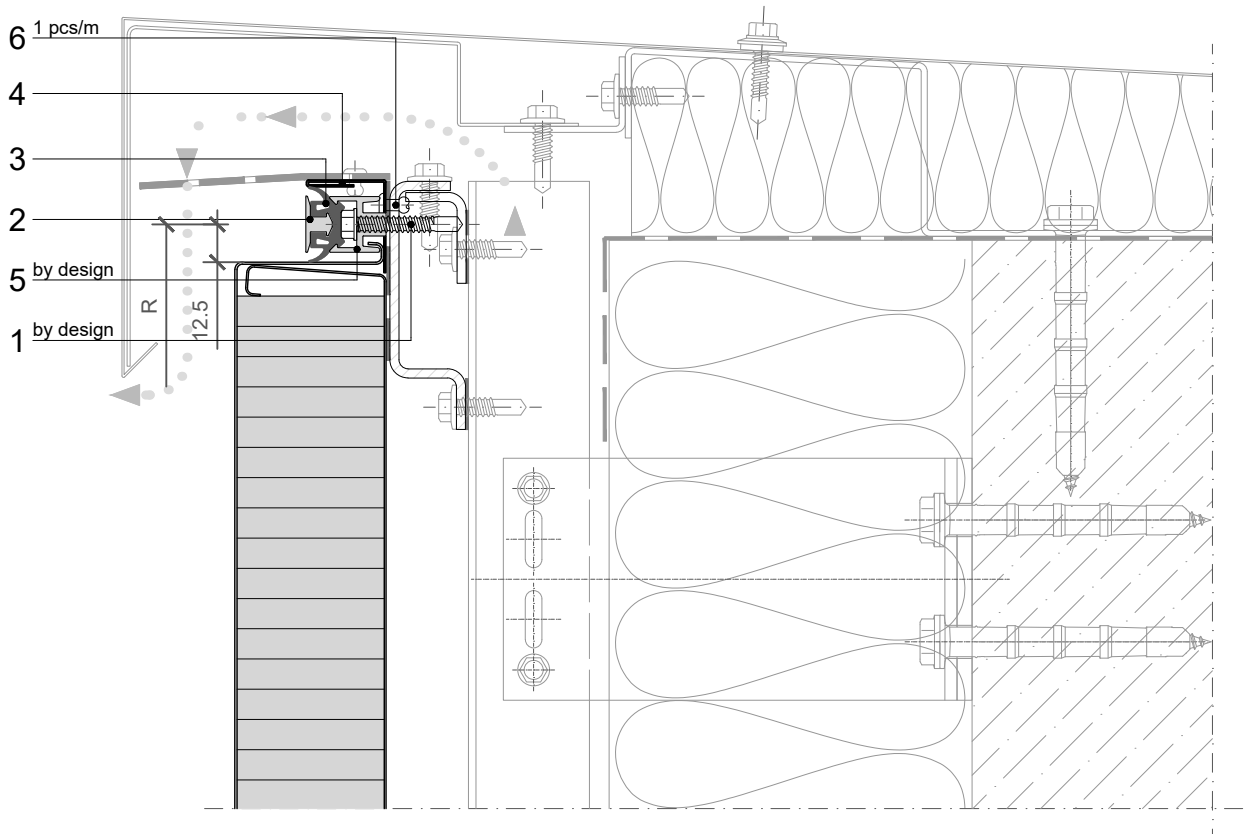

POS.	CODE	ELEMENTS	SCALE: M 1:2.5
1	P039	Fixing screw - The type of screw depends on the material of the substructure (wind load)	
2	A162	Decorative profile HF 64	
3	T121	Transversal gasket	
4	O1669	Closing flashing	
5	A161	Load bearing fixing element HF 63 (wind load)	
6	K001	Blind rivet 4x8	

**VERTICAL  
INSTALLATION**

**QBISS  
SCREEN H+**

JOINT TYPE

- B - B      ○ BF - BF
- B - BF      ○ F - B
- BF - B      ○ F - BF

BUILDING APPLICATION

- External Facade      ○ External Soffit
- Internal Wall      ○ Internal Ceiling

VERTICAL CUT

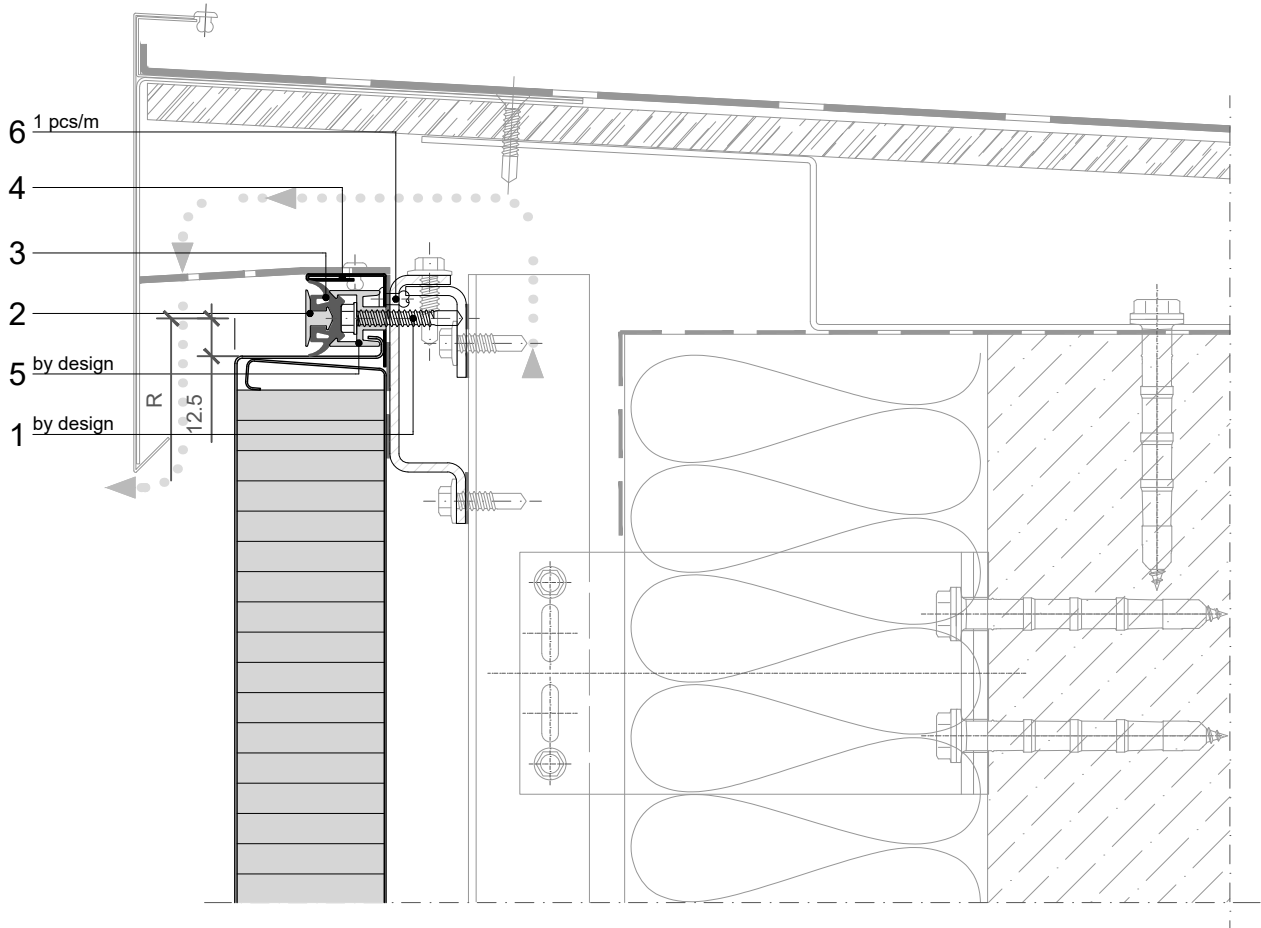

POS.	CODE	ELEMENTS	SCALE: M 1:2.5
1	P039	Fixing screw - The type of screw depends on the material of the substructure (wind load)	
2	A162	Decorative profile HF 64	
3	T121	Transversal gasket	
4	O1669	Closing flashing	
5	A161	Load bearing fixing element HF 63 (wind load)	
6	K001	Blind rivet 4x8	

**VERTICAL  
INSTALLATION**

**QBISS  
SCREEN H+**

JOINT TYPE

- B - B      ○ BF - BF
- B - BF      ○ F - B
- BF - B      ○ F - BF

BUILDING APPLICATION

- External Facade      ○ External Soffit
- Internal Wall      ○ Internal Ceiling

VERTICAL CUT

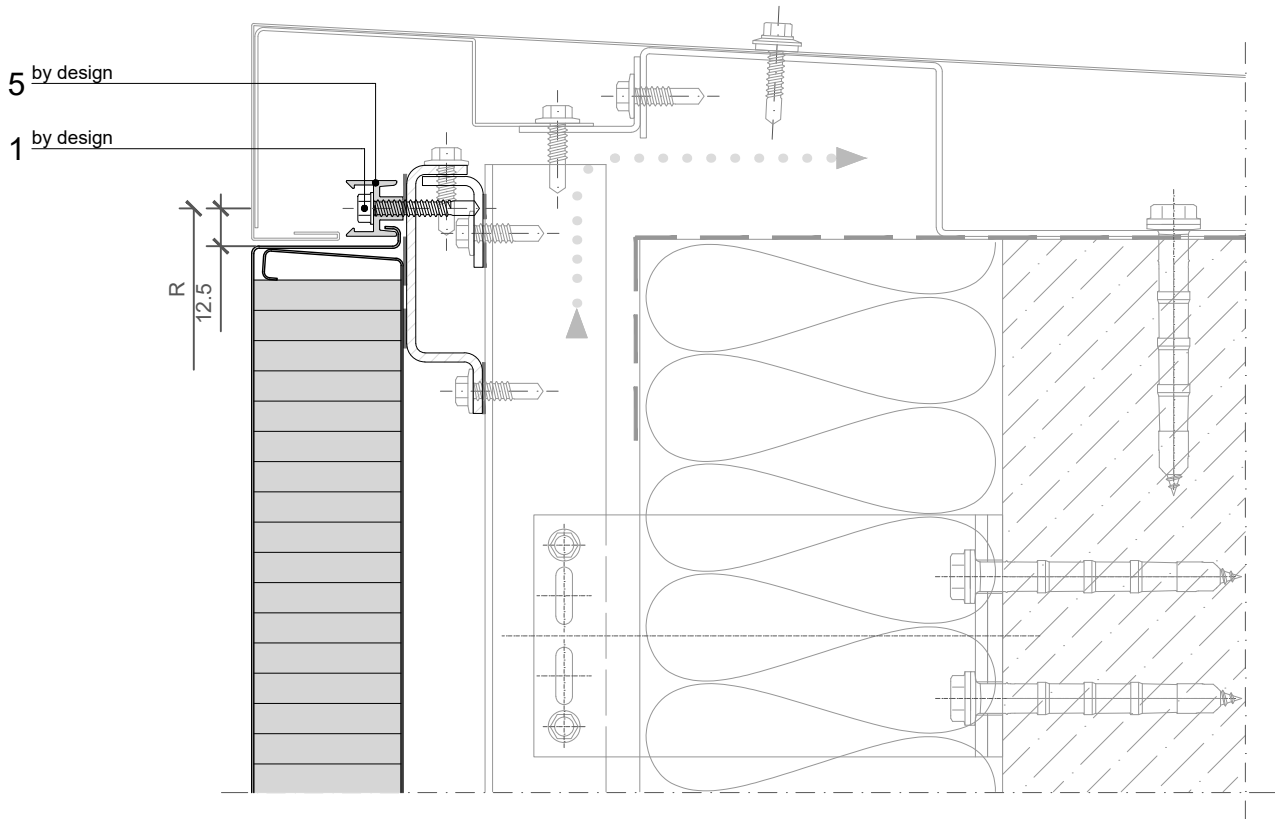

POS.	CODE	ELEMENTS	SCALE: M 1:2.5
1	P039	Fixing screw - The type of screw depends on the material of the substructure (wind load)	
5	A161	Load bearing fixing element HF 63 (wind load)	



2\_ELEMENT\_A162\_Decorative profile HF 64

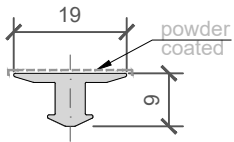

COLOUR	----
LENGHT_1	----
PIECES_1	----
LENGHT_2	----
PIECES_2	----

**NOTES**

material: EN AW-6061  
Lmax = 4000 mm (6000 mm)

3\_ELEMENT\_T121\_Transversal gasket

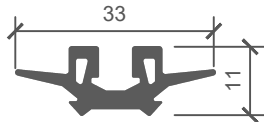

LENGHT_1	----
PIECES_1	----
LENGHT_2	----
PIECES_2	----

**NOTES**

material: EPDM

4\_ELEMENT\_O1669\_Closing flashing

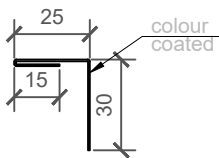

COLOUR	----
LENGHT_1	----
PIECES_1	----
LENGHT_2	----
PIECES_2	----

**NOTES**

material: Colored metal sheet (0,7 mm)  
sheet width: 70 mm  
L = M-2 mm

5\_ELEMENT\_A161\_Load bearing fixing element HF 63 (wind load)

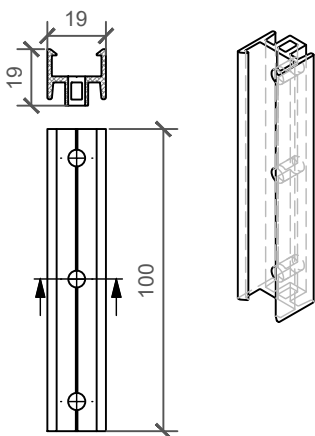

PIECES	----
--------	------

**NOTES**

material: EN AW-6063 T66  
L = 100 mm

**VERTICAL  
INSTALLATION**

**QBISS  
SCREEN H+**

JOINT TYPE

- B - B      ○ BF - BF
- B - BF      ○ F - B
- BF - B      ○ F - BF

BUILDING APPLICATION

- External Facade      ○ External Soffit
- Internal Wall      ○ Internal Ceiling

HORIZONTAL CUT

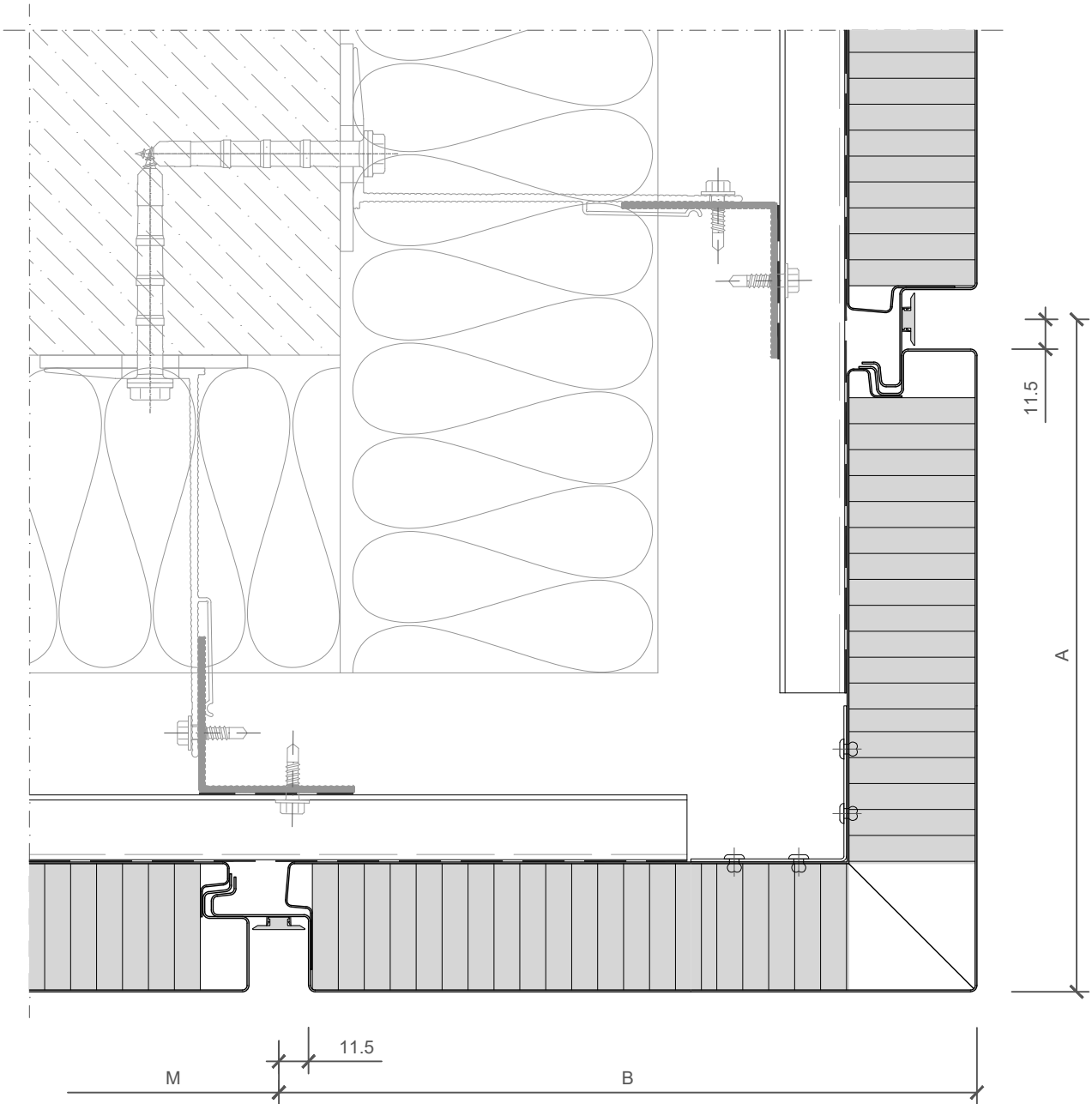

**EXTERNAL CORNER**

**VERTICAL  
INSTALLATION**

**QBISS  
SCREEN H+**

JOINT TYPE

- B - B      ○ BF - BF
- B - BF      ○ F - B
- BF - B      ○ F - BF

BUILDING APPLICATION

- External Facade      ○ External Soffit
- Internal Wall      ○ Internal Ceiling

R = 530-6500mm  
 A+B = M; Mmin = 600mm; Mmax = 1200mm  
 Amin(Bmin) = 200mm  
 Bending angle AB = 70°-175°

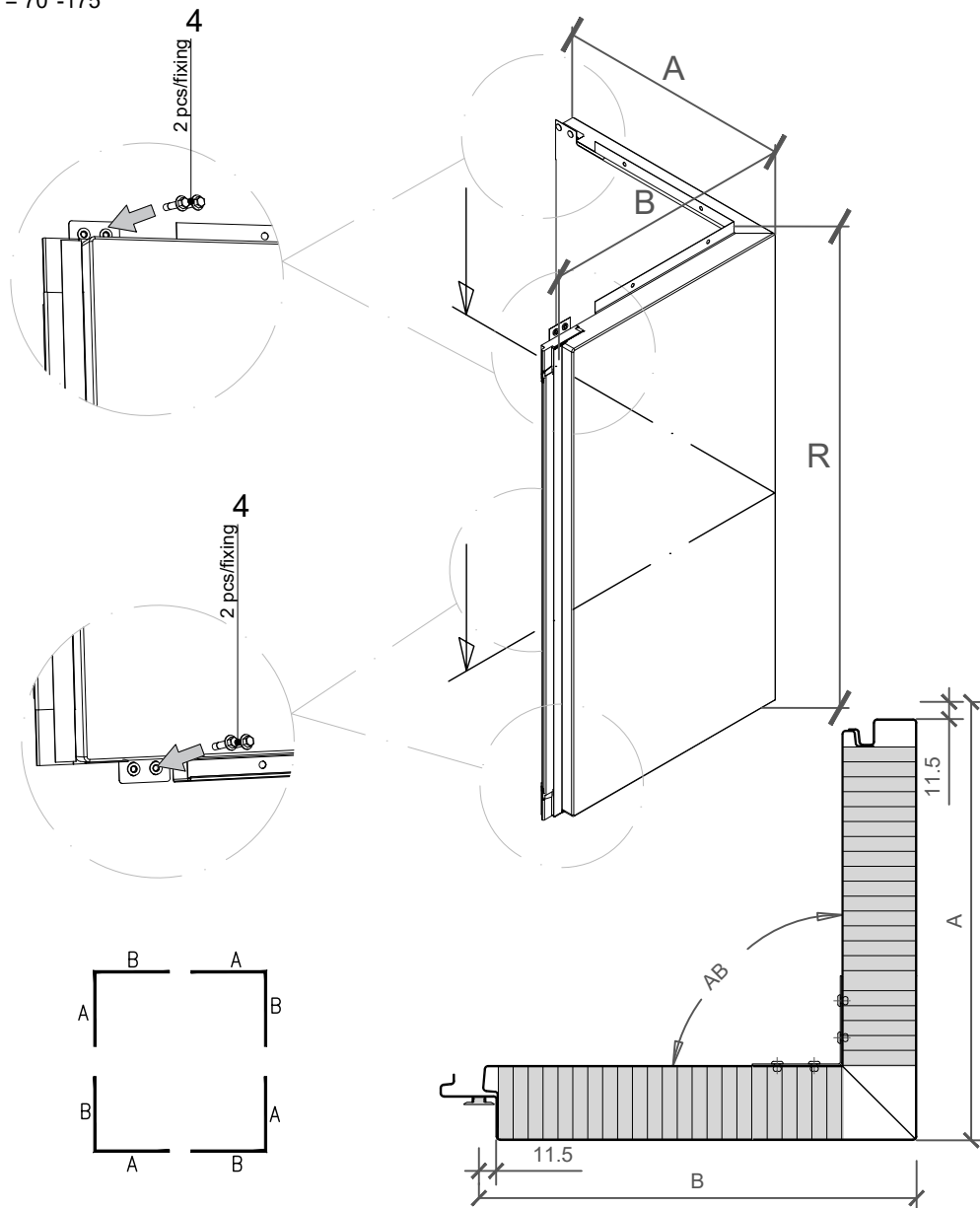

NOTES

- Prefabricated external corner element
- Dimensions A and B must be adjusted to cladding and building tolerances

POS.	CODE	ELEMENTS	SCALE: M 1:2.5
4	P038	Fixing screw - The type of screw depends on the material of the substructure (self weight load)	

**EXTERNAL CORNER**

Trimo Group holds full copyrights on the information and details provided on this media, therefore any unauthorized reproduction and distribution is strictly prohibited.

**VERTICAL  
INSTALLATION**

**QBISS  
SCREEN H+**

JOINT TYPE

- B - B      ○ BF - BF
- B - BF      ○ F - B
- BF - B      ○ F - BF

BUILDING APPLICATION

- External Facade      ○ External Soffit
- Internal Wall      ○ Internal Ceiling

HORIZONTAL CUT

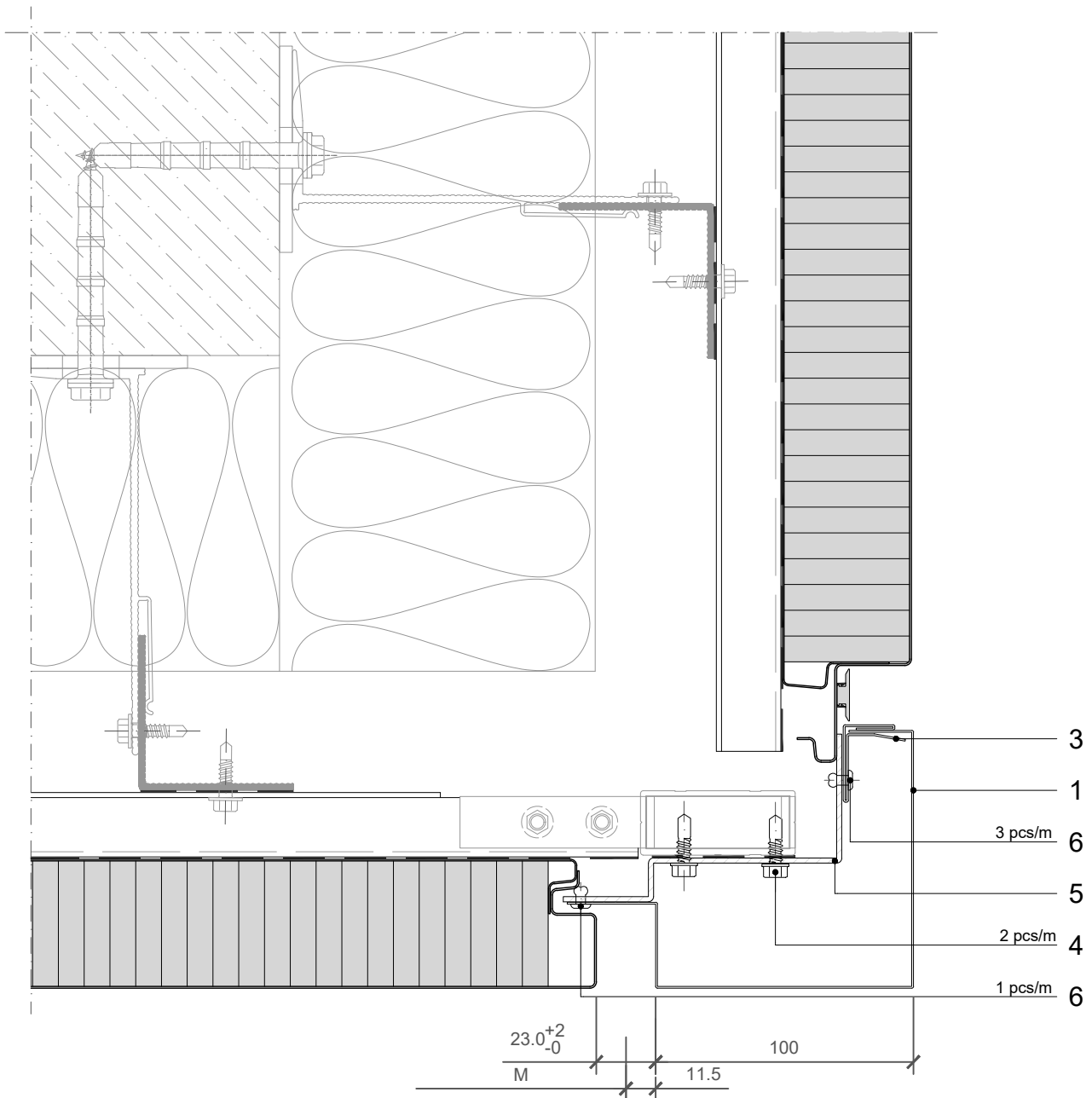

POS.	CODE	ELEMENTS	SCALE: M 1:2.5
1	O1657	Corner flashing - sharp	
3	O1659	Flashing support	
4	P038	Fixing screw - The type of screw depends on the material of the substructure	
5	N1294	Fixing profile	
6	K002	Blind rivet 4x10	

**EXTERNAL CORNER**

Trimo Group holds full copyrights on the information and details provided on this media, therefore any unauthorized reproduction and distribution is strictly prohibited.

**VERTICAL  
INSTALLATION**

**QBISS  
SCREEN H+**

**HORIZONTAL CUT**

**JOINT TYPE**

- B - B      ○ BF - BF
- B - BF      ○ F - B
- BF - B      ○ F - BF

**BUILDING APPLICATION**

- External Facade      ○ External Soffit
- Internal Wall      ○ Internal Ceiling

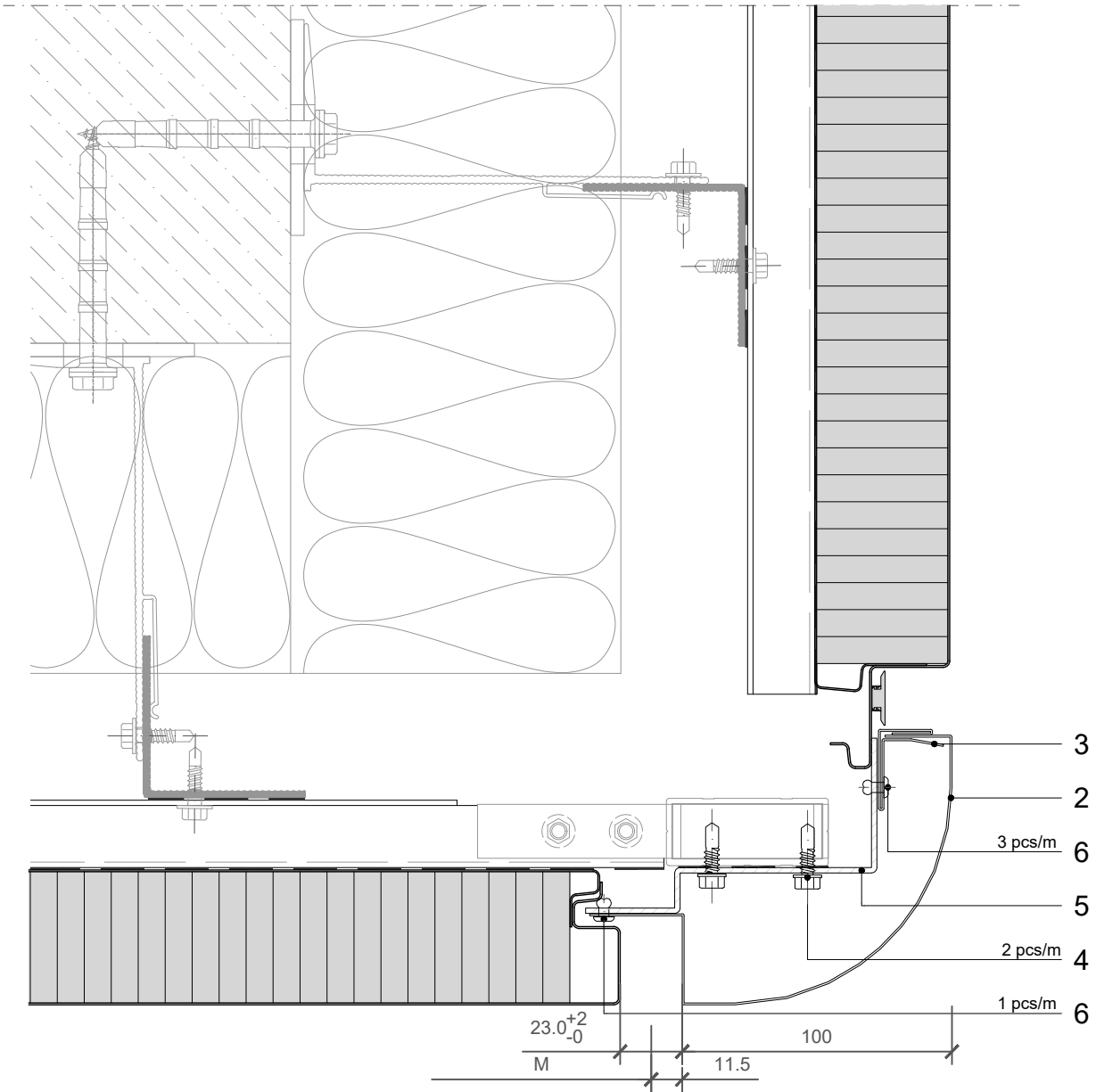

POS.	CODE	ELEMENTS	SCALE: M 1:2.5
2	O1658	Corner flashing - round	
3	O1659	Flashing support	
4	P038	Fixing screw - The type of screw depends on the material of the substructure	
5	N1294	Fixing profile	
6	K002	Blind rivet 4x10	

**EXTERNAL CORNER**

Trimo Group holds full copyrights on the information and details provided on this media, therefore any unauthorized reproduction and distribution is strictly prohibited.

1\_ELEMENT\_O1657\_Corner flashing - sharp

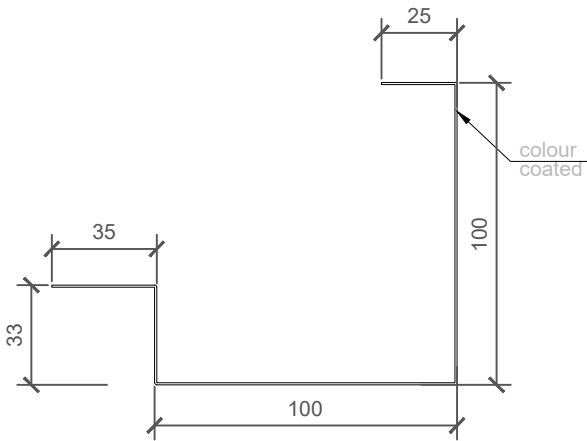

COLOUR	----
LENGHT_1	----
PIECES_1	----
LENGHT_2	----
PIECES_2	----

NOTES

material: Colored metal sheet (0,7 mm)  
 sheet width: 293 mm  
 Lmax = 6000 mm

2\_ELEMENT\_O1658\_Corner flashing - round

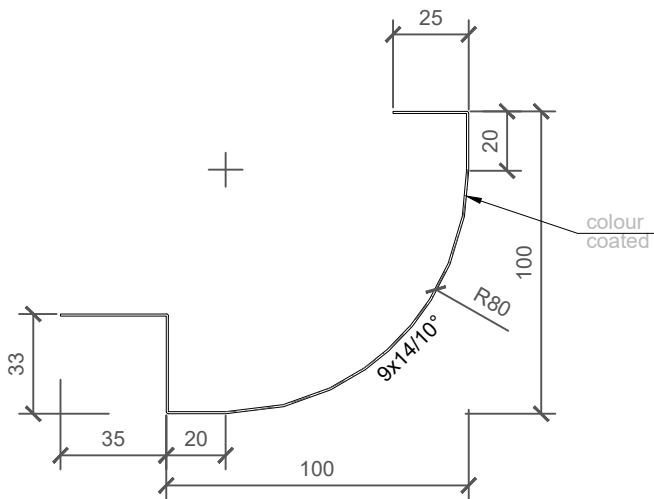

COLOUR	----
LENGHT_1	----
PIECES_1	----
LENGHT_2	----
PIECES_2	----

NOTES

material: Colored metal sheet (0,7 mm)  
 sheet width: 259 mm  
 Lmax = 6000 mm

3\_ELEMENT\_O1659\_Flashing support

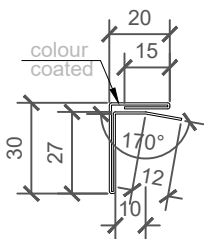

COLOUR	----
LENGHT_1	----
PIECES_1	----
LENGHT_2	----
PIECES_2	----

NOTES

material: Colored metal sheet (0,7 mm)  
 sheet width: 114 mm  
 Lmax = 6000 mm

5\_ELEMENT\_N1294\_Fixing profil

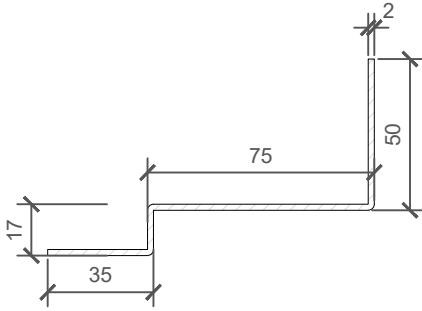

LENGHT_1	----
PIECES_1	----
LENGHT_2	----
PIECES_2	----

**NOTES**

material: Zinc - coated metal sheet (2 mm) / option: Stainless steel (2 mm)  
 sheet width: 165 mm  
 Lmax = 4000 mm

**VERTICAL  
INSTALLATION**

**QBISS  
SCREEN H+**

JOINT TYPE

- B - B      ○ BF - BF
- B - BF      ○ F - B
- BF - B      ○ F - BF

BUILDING APPLICATION

- External Facade      ○ External Soffit
- Internal Wall      ○ Internal Ceiling

HORIZONTAL CUT

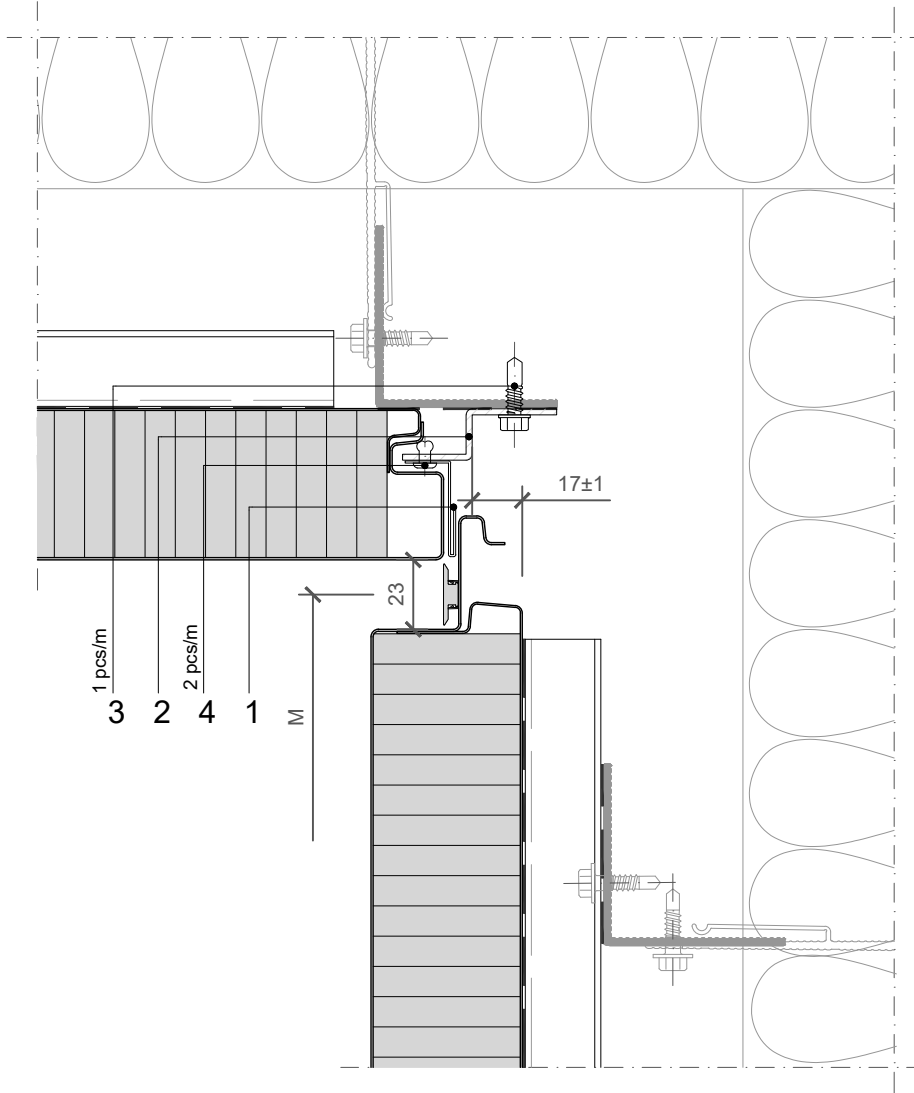

POS.	CODE	ELEMENTS	SCALE: M 1:2.5
1	O1660	Corner flashing	
2	N1296	Fixing profile	
3	P038	Fixing screw - The type of screw depends on the material of the substructure	
4	K001	Blind rivet 4x8	

**INTERNAL CORNER**

Trimo Group holds full copyrights on the information and details provided on this media, therefore any unauthorized reproduction and distribution is strictly prohibited.



1\_ELEMENT\_O1660\_Corner flashing

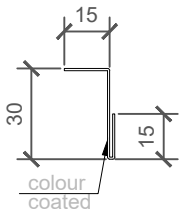

<b>COLOUR</b>	----
<b>LENGHT_1</b>	----
<b>PIECES_1</b>	----
<b>LENGHT_2</b>	----
<b>PIECES_2</b>	----

**NOTES**

material: Colored metal sheet (0,7 mm)  
 sheet width: 60 mm  
 Lmax = 6000 mm

2\_ELEMENT\_N1296\_Fixing profile

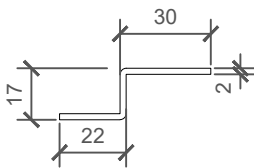

<b>LENGHT_1</b>	----
<b>PIECES_1</b>	----
<b>LENGHT_2</b>	----
<b>PIECES_2</b>	----

**NOTES**

material: Zinc - coated metal sheet (2 mm) / option: Stainless steel (2 mm)  
 sheet width: 61 mm  
 Lmax = 4000 mm

**VERTICAL  
INSTALLATION**

**QBISS  
SCREEN H+**

JOINT TYPE

- B - B      ○ BF - BF
- B - BF      ○ F - B
- BF - B      ○ F - BF

BUILDING APPLICATION

- External Facade      ○ External Soffit
- Internal Wall      ○ Internal Ceiling

VERTICAL CUT

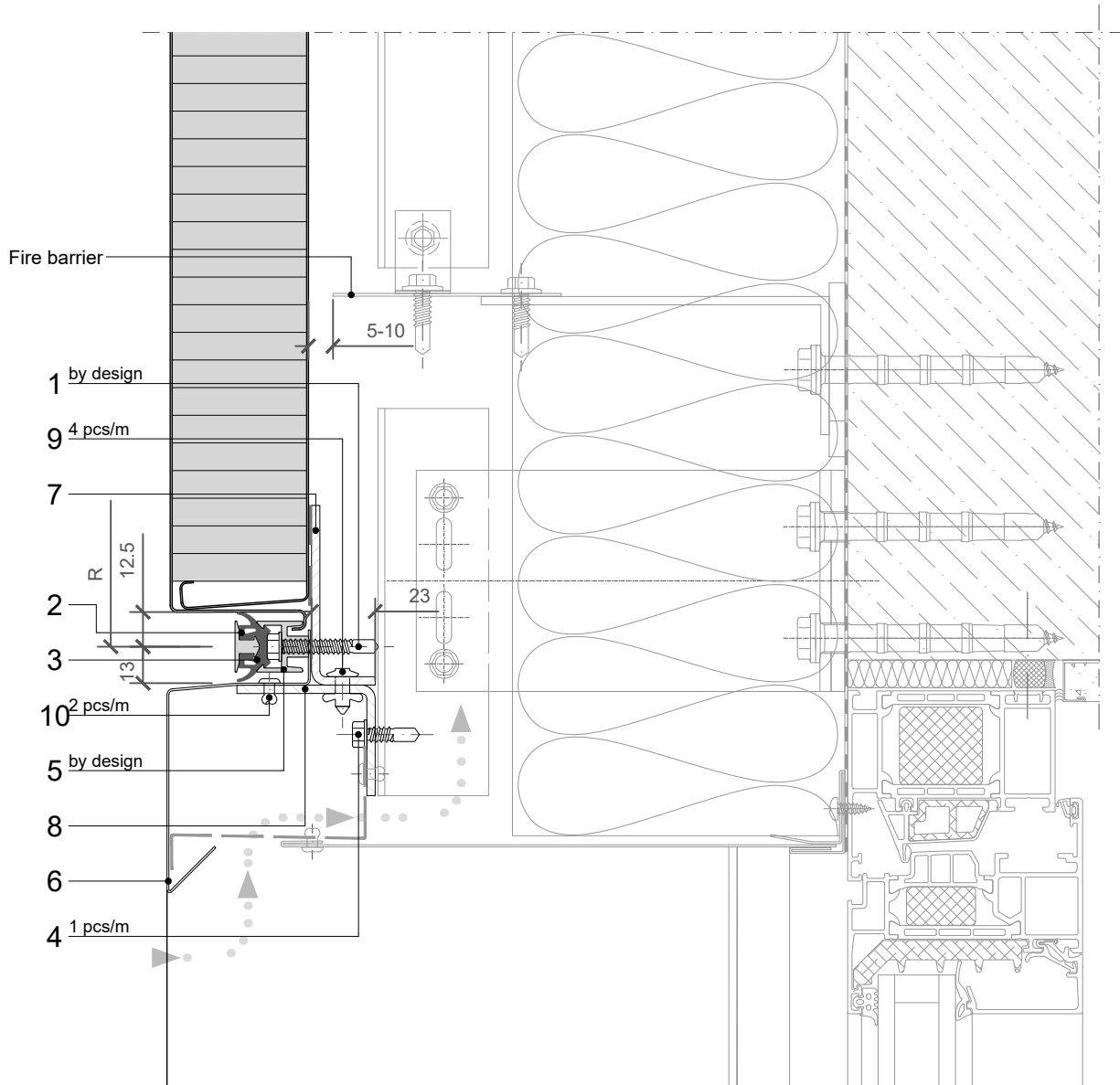

POS.	CODE	ELEMENTS	SCALE: M 1:2.5
1	P039	Fixing screw - The type of screw depends on the material of the substructure (wind load)	
2	A162	Decorative profile HF 64	
3	T121	Transversal gasket	
4	P038	Fixing screw - The type of screw depends on the material of the substructure	
5	A161	Load bearing fixing element HF 63 (wind load)	
6	O1670	Drip flashing	
7	N1286	Fixing profile	
8	N1287	Support profile	
9	K013	Bulb tite rivet	
10	K002	Blind rivet 4x10	

**WINDOW**

Trimo Group holds full copyrights on the information and details provided on this media, therefore any unauthorized reproduction and distribution is strictly prohibited.

**VERTICAL  
INSTALLATION**

**QBISS  
SCREEN H+**

JOINT TYPE

- B - B      ○ BF - BF
- B - BF      ○ F - B
- BF - B      ○ F - BF

BUILDING APPLICATION

- External Facade      ○ External Soffit
- Internal Wall      ○ Internal Ceiling

VERTICAL CUT

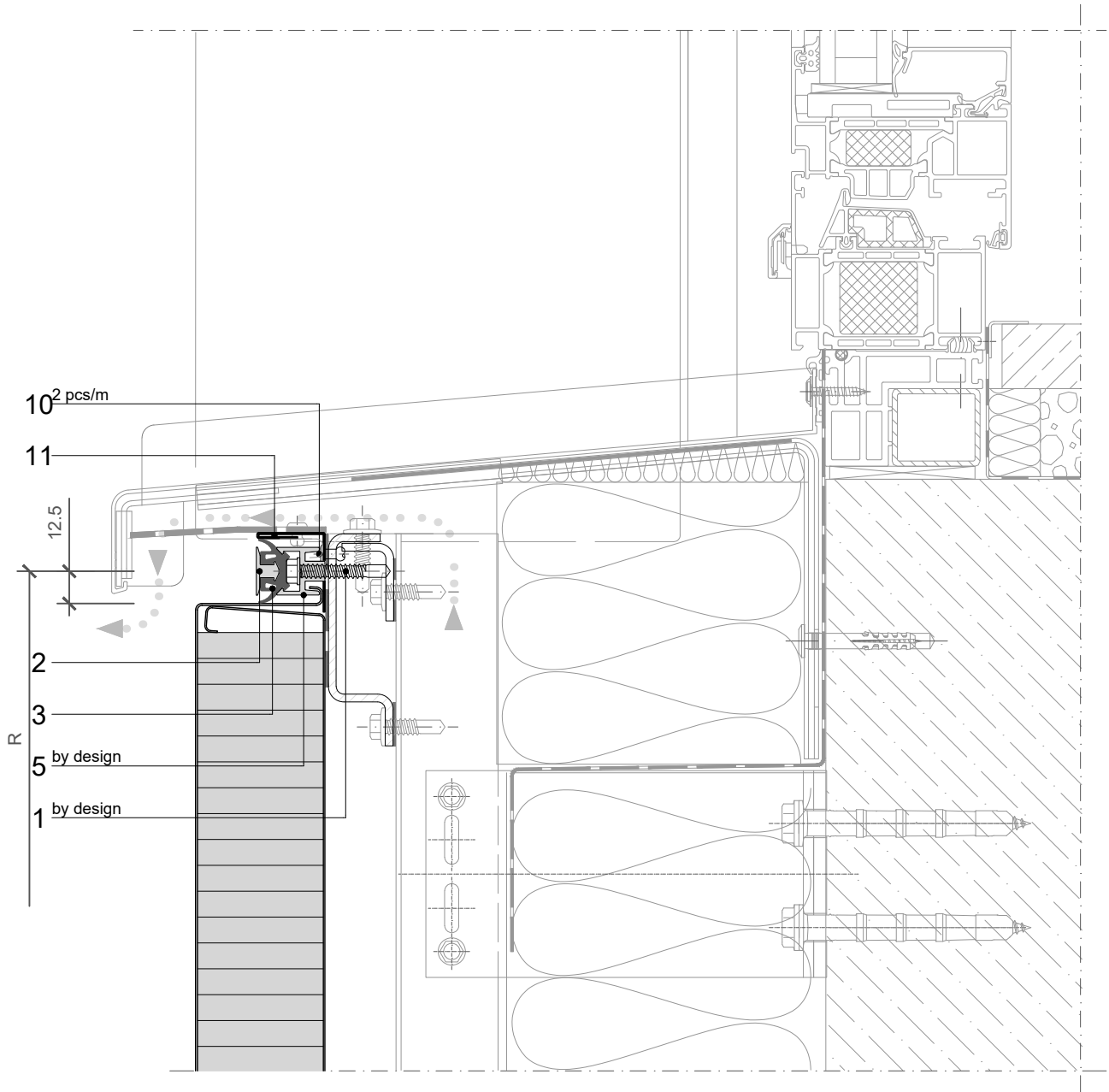

POS.	CODE	ELEMENTS	SCALE: M 1:2.5
1	P039	Fixing screw - The type of screw depends on the material of the substructure (wind load)	
2	A162	Decorative profile HF 64	
3	T121	Transversal gasket	
5	A161	Load bearing fixing element HF 63 (wind load)	
10	K002	Blind rivet 4x10	
11	O1669	Closing flashing	

**VERTICAL  
INSTALLATION**

**QBISS  
SCREEN H+**

JOINT TYPE

- B - B      ○ BF - BF
- B - BF      ○ F - B
- BF - B      ○ F - BF

BUILDING APPLICATION

- External Facade      ○ External Soffit
- Internal Wall      ○ Internal Ceiling

HORIZONTAL CUT

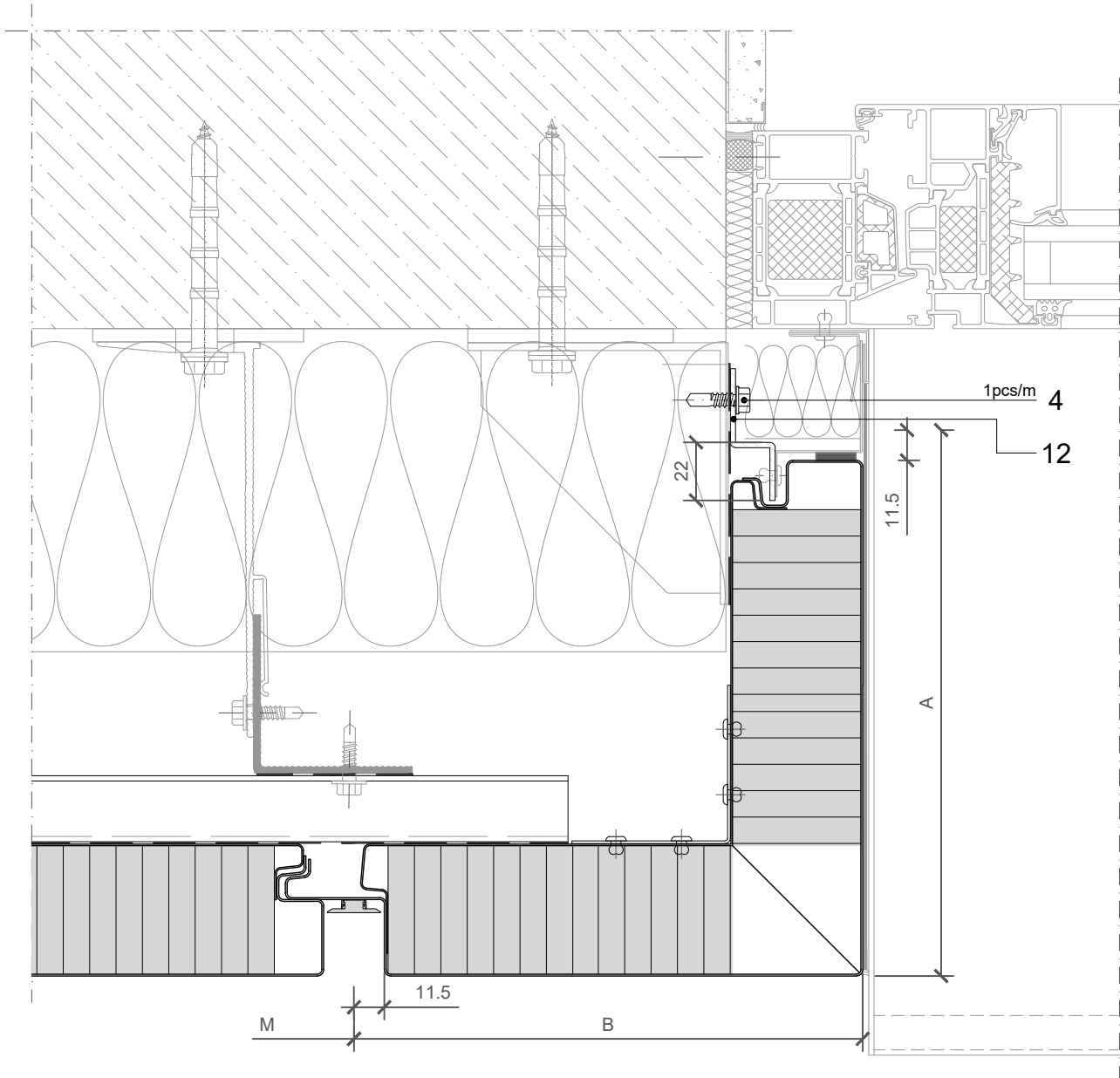

POS.	CODE	ELEMENTS
4	P038	Fixing screw - The type of screw depends on the material of the substructure
12	N1296	Fixing profile

SCALE: M 1:2.5

**WINDOW**

Trimo Group holds full copyrights on the information and details provided on this media, therefore any unauthorized reproduction and distribution is strictly prohibited.

**VERTICAL  
INSTALLATION**

**QBISS  
SCREEN H+**

JOINT TYPE

- B - B      ○ BF - BF
- B - BF      ○ F - B
- BF - B      ○ F - BF

BUILDING APPLICATION

- External Facade      ○ External Soffit
- Internal Wall      ○ Internal Ceiling

HORIZONTAL CUT

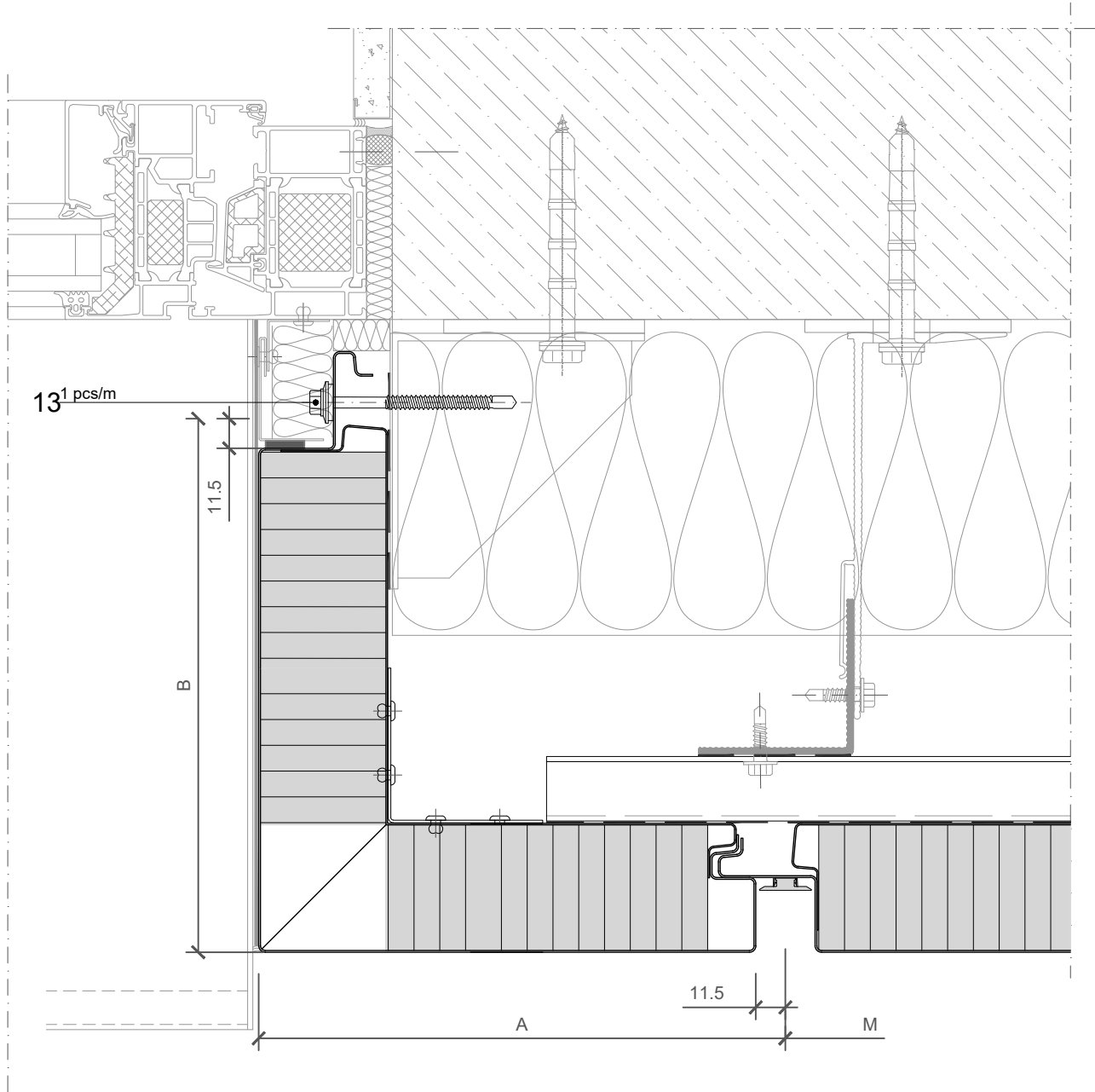

POS.	CODE	ELEMENTS
13	P052	Fixing screw - The type of screw depends on the material of the substructure

SCALE: M 1:2.5

**WINDOW**

Trimo Group holds full copyrights on the information and details provided on this media, therefore any unauthorized reproduction and distribution is strictly prohibited.

**VERTICAL  
INSTALLATION**

**QBISS  
SCREEN H+**

JOINT TYPE

- B - B      ○ BF - BF
- B - BF      ○ F - B
- BF - B      ○ F - BF

BUILDING APPLICATION

- External Facade      ○ External Soffit
- Internal Wall      ○ Internal Ceiling

R = 530-6500mm

A+B = M; Mmin = 600mm; Mmax = 1200mm

Amin(Bmin) = 200mm

Bending angle AB = 70°-175°

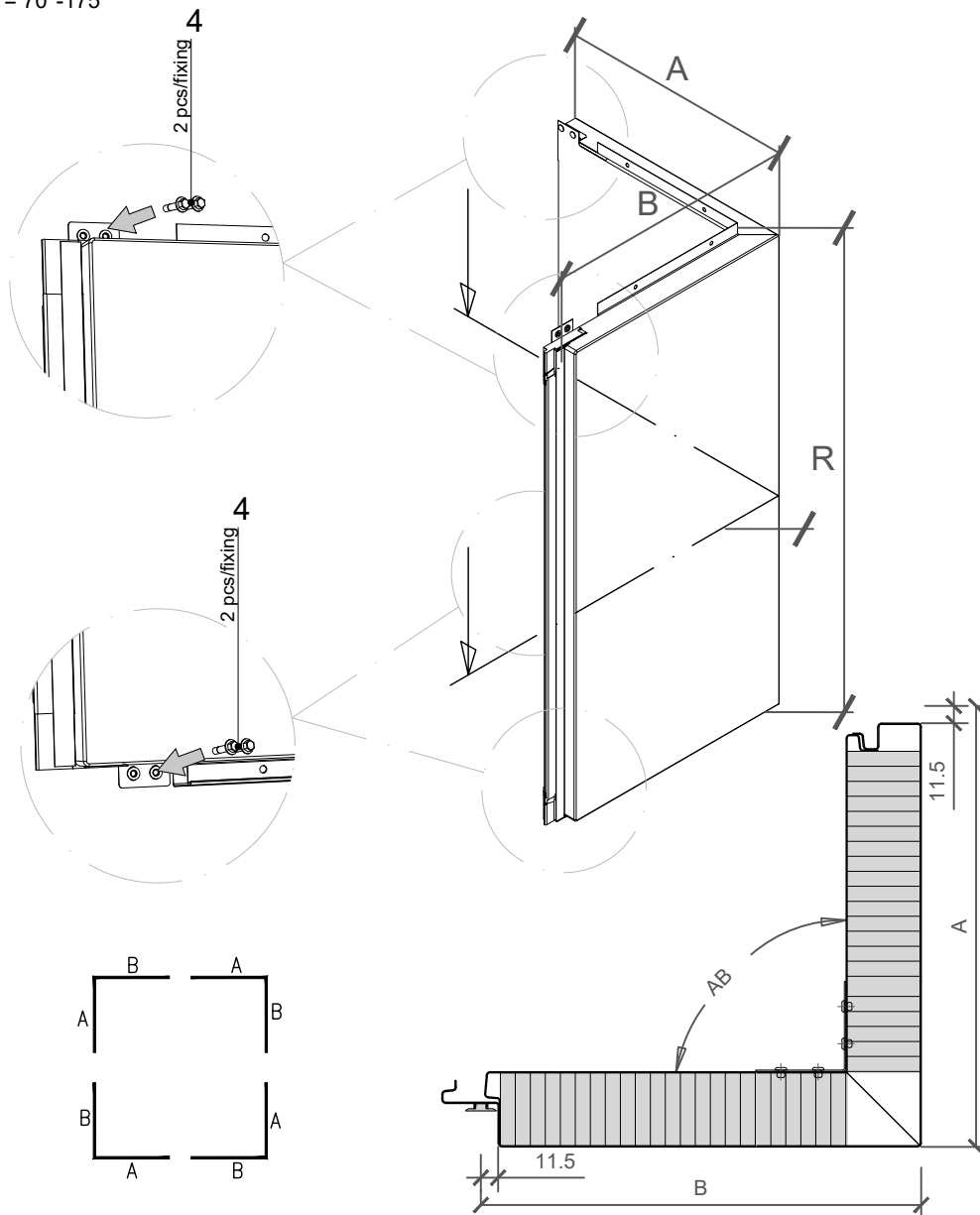

NOTES

- Prefabricated external corner element
- Dimensions A and B must be adjusted to cladding and building tolerances

POS.	CODE	ELEMENTS
4	P038	Fixing screw - The type of screw depends on the material of the substructure (self weight load)

**EXTERNAL CORNER**

Trimo Group holds full copyrights on the information and details provided on this media, therefore any unauthorized reproduction and distribution is strictly prohibited.

**VERTICAL  
INSTALLATION**

**QBISS  
SCREEN H+**

JOINT TYPE

- B - B      ○ BF - BF
- B - BF      ○ F - B
- BF - B      ○ F - BF

BUILDING APPLICATION

- External Facade      ○ External Soffit
- Internal Wall      ○ Internal Ceiling

VERTICAL CUT

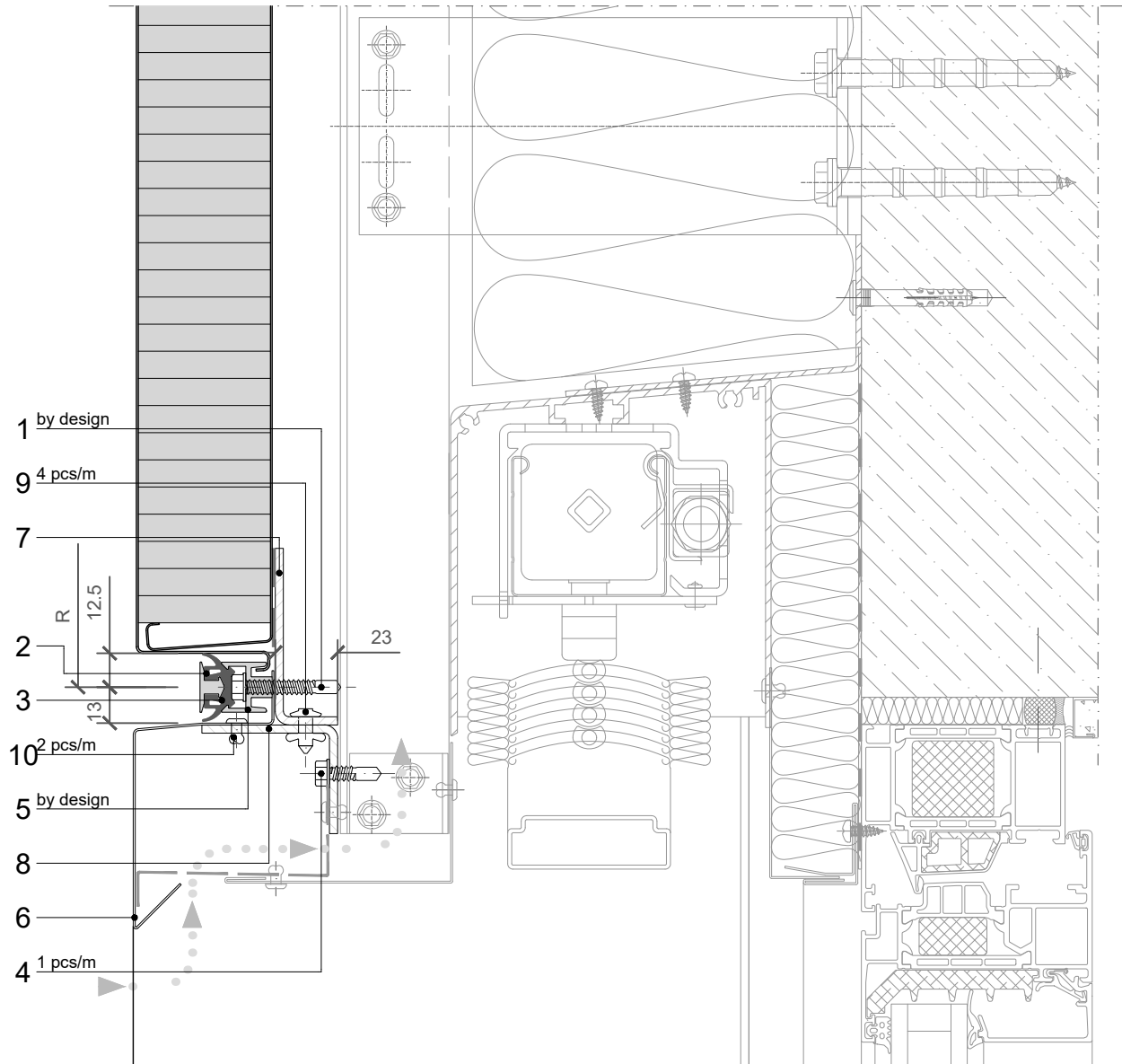

POS.	CODE	ELEMENTS	SCALE: M 1:2.5
1	P039	Fixing screw - The type of screw depends on the material of the substructure (wind load)	
2	A162	Decorative profile HF 64	
3	T121	Transversal gasket	
4	P038	Fixing screw - The type of screw depends on the material of the substructure	
5	A161	Load bearing fixing element HF 63 (wind load)	
6	O1670	Drip flashing	
7	N1286	Fixing profile	
8	N1287	Support profile	
9	K013	Bulb tite rivet	
10	K002	Blind rivet 4x10	

**VERTICAL  
INSTALLATION**

**QBISS  
SCREEN H+**

JOINT TYPE

- B - B      ○ BF - BF
- B - BF      ○ F - B
- BF - B      ○ F - BF

BUILDING APPLICATION

- External Facade      ○ External Soffit
- Internal Wall      ○ Internal Ceiling

VERTICAL CUT

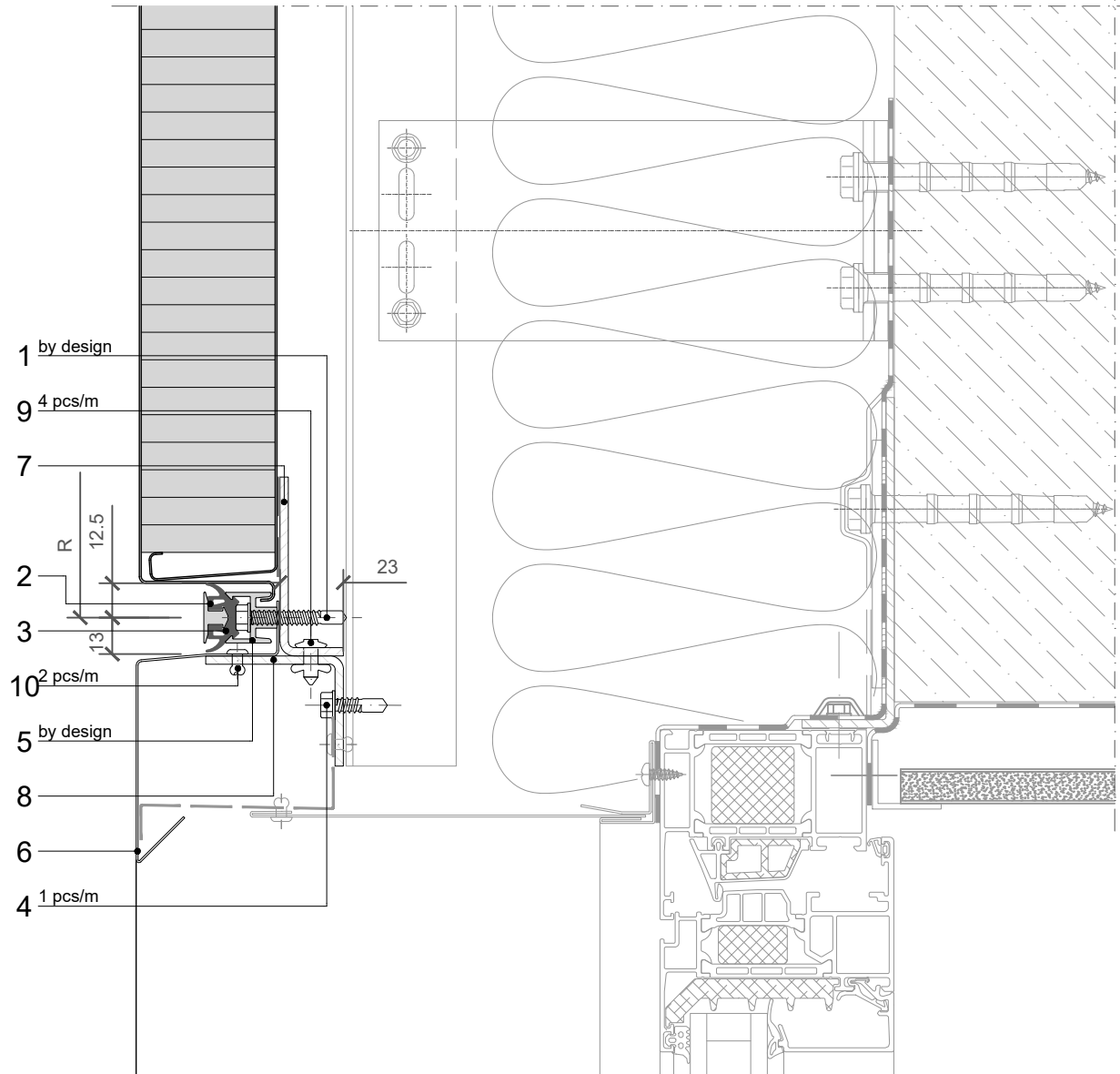

POS.	CODE	ELEMENTS	SCALE: M 1:2.5
1	P039	Fixing screw - The type of screw depends on the material of the substructure (wind load)	
2	A162	Decorative profile HF 64	
3	T121	Transversal gasket	
4	P038	Fixing screw - The type of screw depends on the material of the substructure	
5	A161	Load bearing fixing element HF 63 (wind load)	
6	O1670	Drip flashing	
7	N1286	Fixing profile	
8	N1287	Support profile	
9	K013	Bulb tite rivet	
10	K002	Blind rivet 4x10	



**VERTICAL  
INSTALLATION**

**QBISS  
SCREEN H+**

**JOINT TYPE**

- B - B      ○ BF - BF
- B - BF      ○ F - B
- BF - B      ○ F - BF

**BUILDING APPLICATION**

- External Facade      ○ External Soffit
- Internal Wall      ○ Internal Ceiling

**VERTICAL CUT**

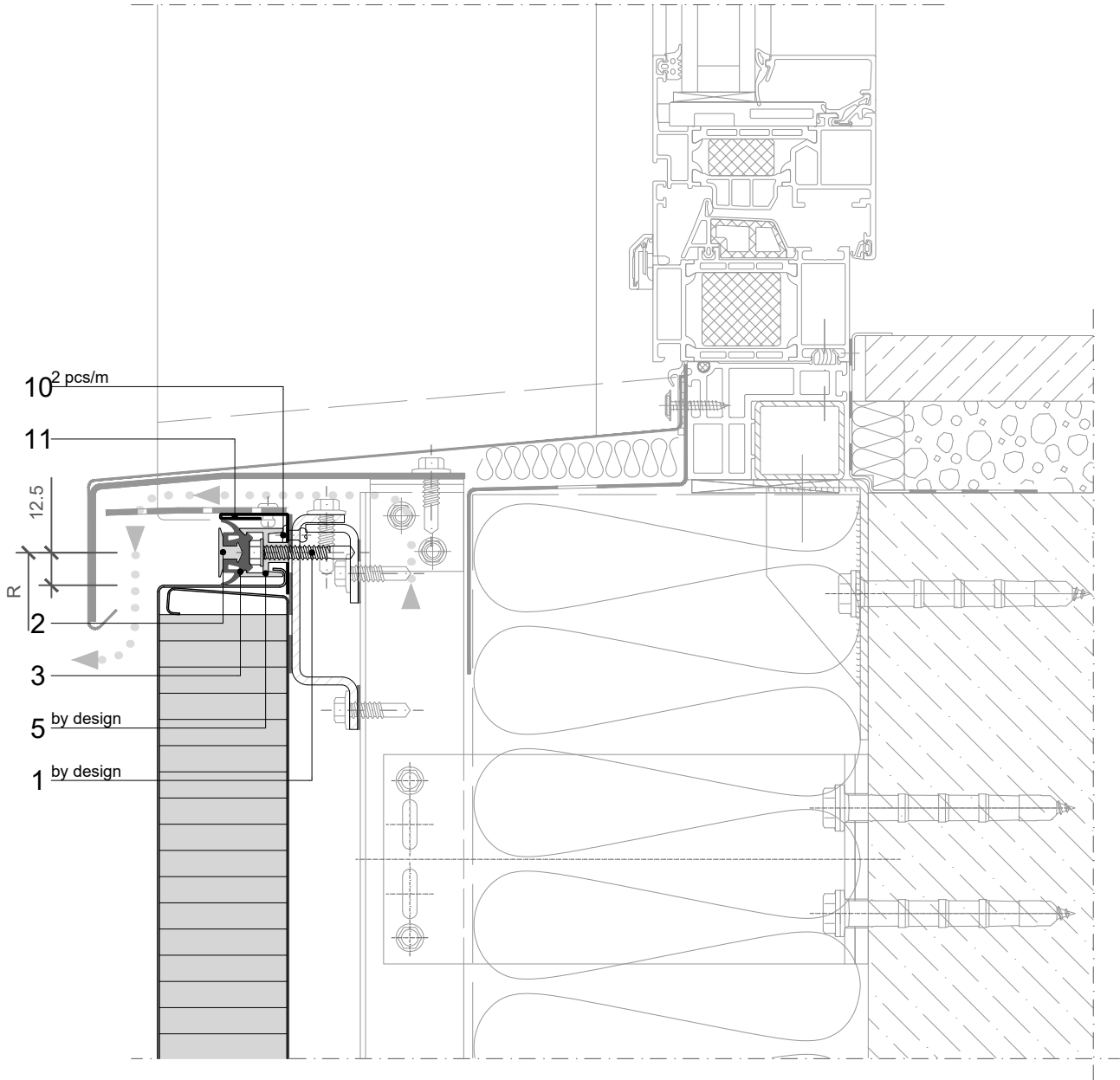

POS.	CODE	ELEMENTS	SCALE: M 1:2.5
1	P039	Fixing screw - The type of screw depends on the material of the substructure	
2	A162	Decorative profile HF 64	
3	T121	Transversal gasket	
5	A161	Load bearing fixing element HF 63 (wind load)	
10	K002	Blind rivet 4x10	
11	O1669	Closing flashing	

**VERTICAL  
INSTALLATION**

**QBISS  
SCREEN H+**

JOINT TYPE

- B - B      ○ BF - BF
- B - BF      ○ F - B
- BF - B      ○ F - BF

BUILDING APPLICATION

- External Facade      ○ External Soffit
- Internal Wall      ○ Internal Ceiling

HORIZONTAL CUT

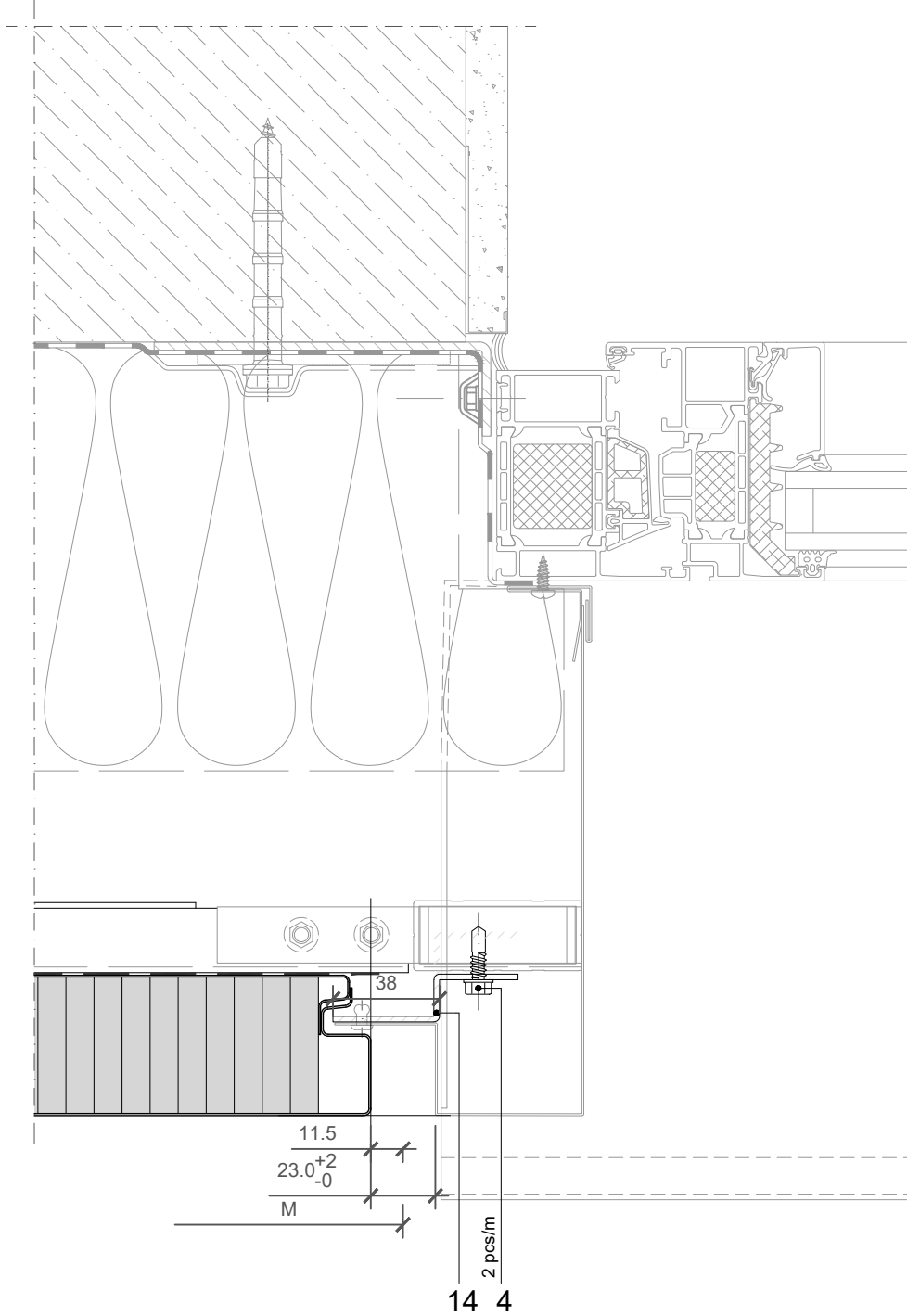

POS.	CODE	ELEMENTS	SCALE: M 1:2.5
4	P038	Fixing screw - The type of screw depends on the material of the substructure	
14	N1297	Fixing profile	

**WINDOW**

Trimo Group holds full copyrights on the information and details provided on this media, therefore any unauthorized reproduction and distribution is strictly prohibited.

VERTICAL  
INSTALLATION

QBISS  
SCREEN H+

JOINT TYPE

- B - B      ○ BF - BF
- B - BF      ○ F - B
- BF - B      ○ F - BF

BUILDING APPLICATION

- External Facade      ○ External Soffit
- Internal Wall      ○ Internal Ceiling

HORIZONTAL CUT

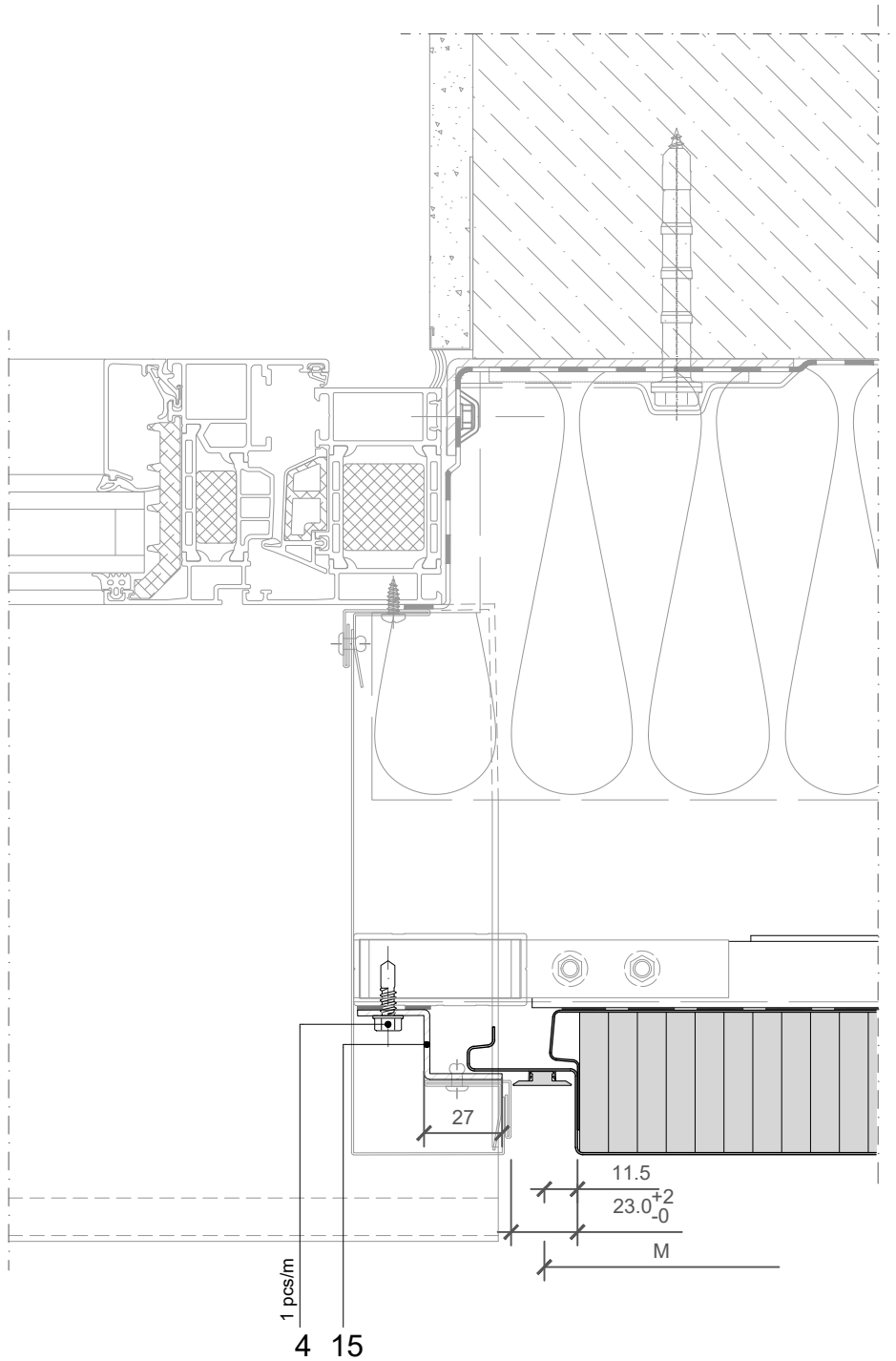

4	P038	Fixing screw - The type of screw depends on the material of the substructure
15	N1298	Fixing profile

2\_ELEMENT\_A162\_Decorative profile HF 64

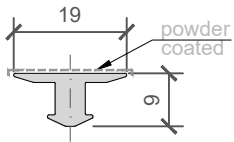

COLOUR	----
LENGHT_1	----
PIECES_1	----
LENGHT_2	----
PIECES_2	----

**NOTES**

material: EN AW-6061  
Lmax = 4000 mm (6000 mm)

3\_ELEMENT\_T121\_Transversal gasket

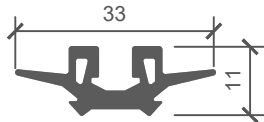

LENGHT_1	----
PIECES_1	----
LENGHT_2	----
PIECES_2	----

**NOTES**

material: EPDM

5\_ELEMENT\_A161\_Load bearing fixing element HF 63 (wind load)

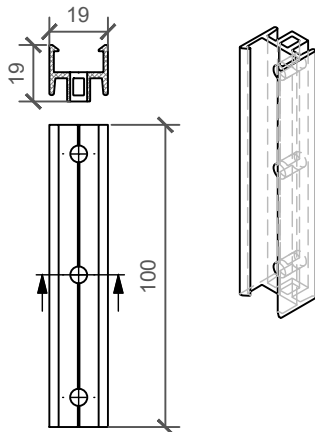

PIECES	----
--------	------

**NOTES**

material: EN AW-6063 T66  
L= 100 mm

6\_ELEMENT\_O1670\_Drip flashing

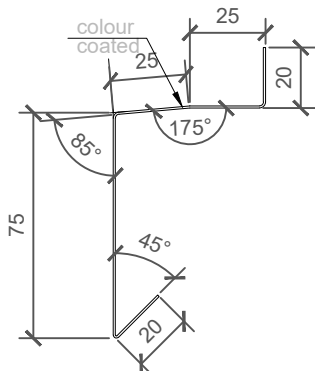

COLOUR	----
LENGHT_1	----
PIECES_1	----
LENGHT_2	----
PIECES_2	----

**NOTES**

material: Colored metal sheet (0,7 mm)  
sheet width: 165 mm  
Lmax = 6000 mm

7\_ELEMENT\_N1286\_Fixing profile

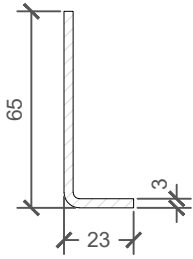

LENGHT_1	----
PIECES_1	----
LENGHT_2	----
PIECES_2	----

**NOTES**

material: Zinc - coated metal sheet (3 mm) / option: Stainless steel (3 mm)  
 sheet width: 82 mm  
 Lmax = 4000 mm

8\_ELEMENT\_N1287\_Support profile

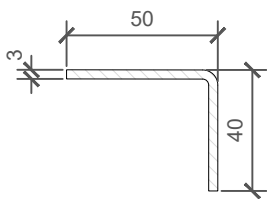

LENGHT_1	----
PIECES_1	----
LENGHT_2	----
PIECES_2	----

**NOTES**

material: Zinc - coated metal sheet (3 mm) / option: Stainless steel (3 mm)  
 sheet width: 84 mm  
 Lmax = 4000 mm

11\_ELEMENT\_O1669\_Closing flashing

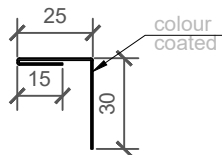

COLOUR	----
LENGHT_1	----
PIECES_1	----
LENGHT_2	----
PIECES_2	----

**NOTES**

material: Colored metal sheet (0,7 mm)  
 sheet width: 70 mm  
 L = M-2 mm

12\_ELEMENT\_N1296\_Fixing profile

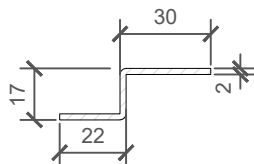

LENGHT_1	----
PIECES_1	----
LENGHT_2	----
PIECES_2	----

**NOTES**

material: Zinc - coated metal sheet (2 mm) / option: Stainless steel (2 mm)  
 sheet width: 61 mm  
 Lmax = 4000 mm

14\_ELEMENT\_N1297\_Fixing profile

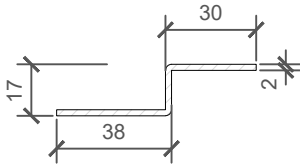

<b>LENGHT_1</b>	----
<b>PIECES_1</b>	----
<b>LENGHT_2</b>	----
<b>PIECES_2</b>	----

**NOTES**

material: Zinc - coated metal sheet (2 mm) / option: Stainless steel (2 mm)  
 sheet width: 77 mm  
 Lmax = 4000 mm

15\_ELEMENT\_N1298\_Fixing profile

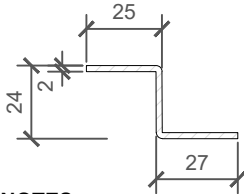

<b>LENGHT_1</b>	----
<b>PIECES_1</b>	----
<b>LENGHT_2</b>	----
<b>PIECES_2</b>	----

**NOTES**

material: Zinc - coated metal sheet (2 mm) / option: Stainless steel (2 mm)  
 sheet width: 68 mm  
 Lmax = 4000 mm

VERTICAL INSTALLATION

QBISS SCREEN H+

JOINT TYPE

- B - B      ○ BF - BF
- B - BF      ○ F - B
- BF - B      ○ F - BF

BUILDING APPLICATION

- External Facade      ○ External Soffit
- Internal Wall      ○ Internal Ceiling

VERTICAL CUT

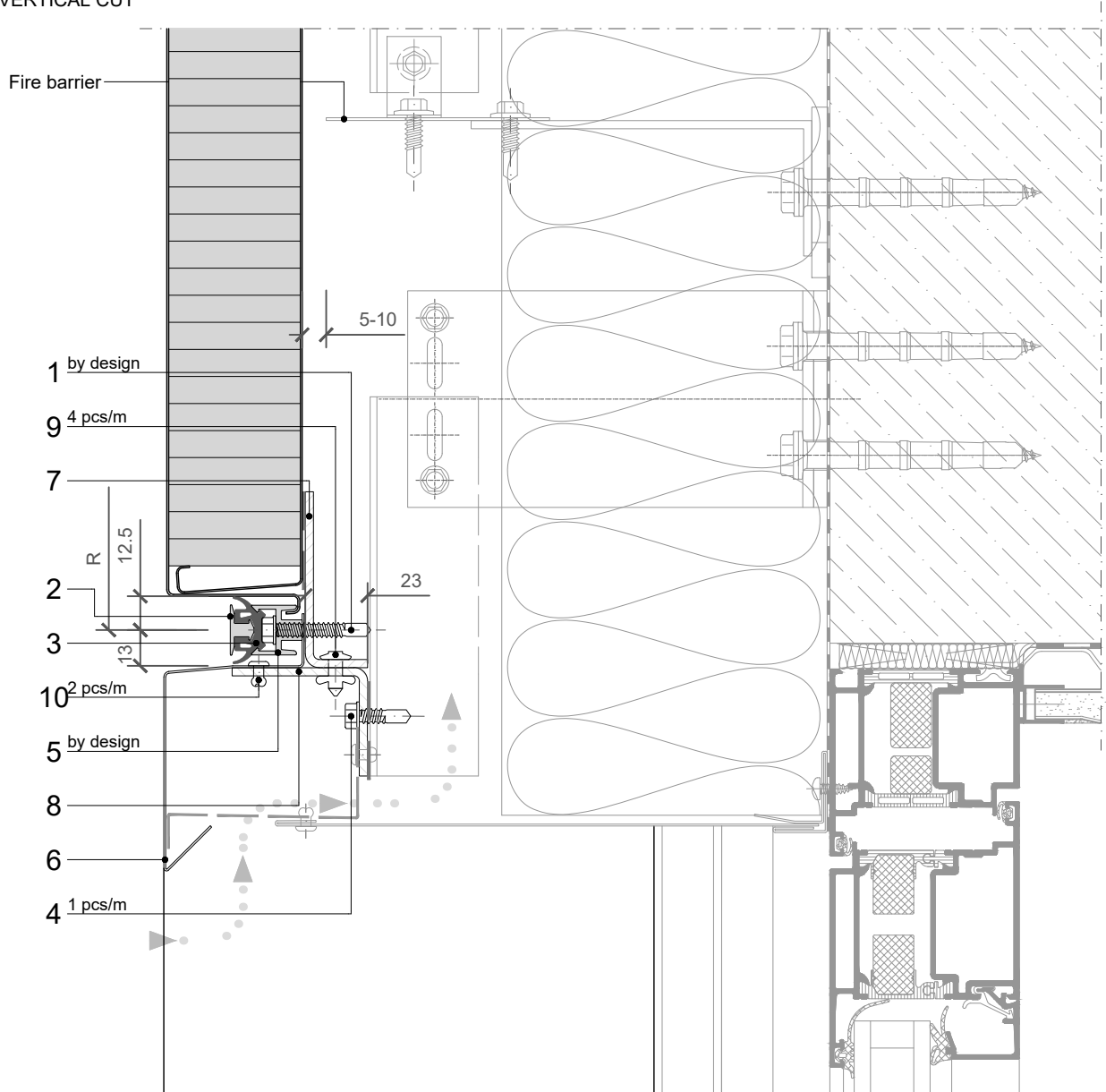

POS.	CODE	ELEMENTS	SCALE: M 1:2.5
1	P039	Fixing screw - The type of screw depends on the material of the substructure (wind load)	
2	A162	Decorative profile HF 64	
3	T121	Transversal gasket	
4	P038	Fixing screw - The type of screw depends on the material of the substructure	
5	A161	Load bearing fixing element HF 63 (wind load)	
6	O1670	Drip flashing	
7	N1286	Fixing profile	
8	N1287	Support profile	
9	K013	Bulb tite rivet	
10	K002	Blind rivet 4x10	

DOOR

Trimo Group holds full copyrights on the information and details provided on this media, therefore any unauthorized reproduction and distribution is strictly prohibited.

**VERTICAL  
INSTALLATION**

**QBISS  
SCREEN H+**

JOINT TYPE

- B - B      ○ BF - BF
- B - BF      ○ F - B
- BF - B      ○ F - BF

BUILDING APPLICATION

- External Facade      ○ External Soffit
- Internal Wall      ○ Internal Ceiling

HORIZONTAL CUT

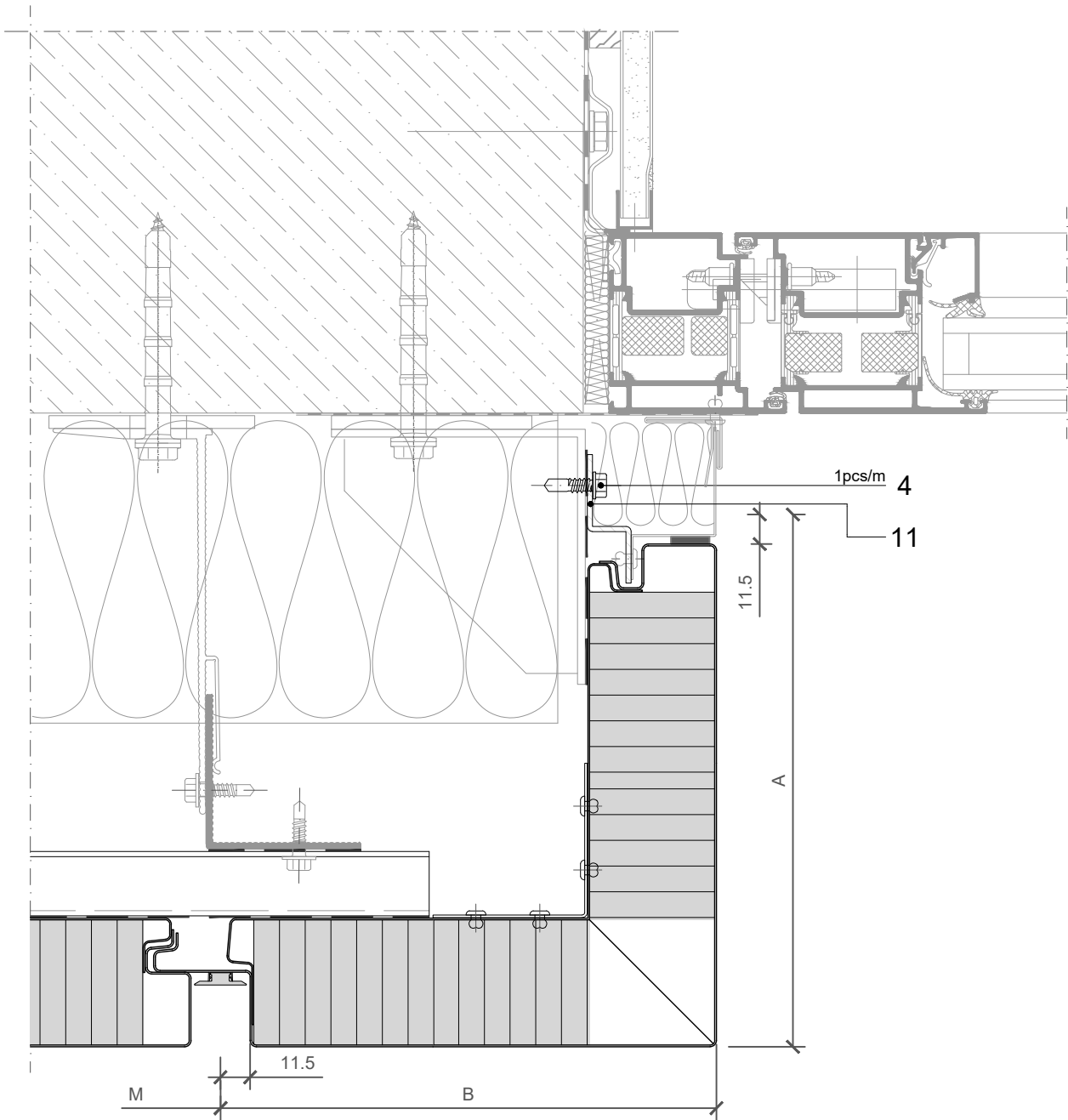

POS.	CODE	ELEMENTS
4	P038	Fixing screw - The type of screw depends on the material of the substructure
11	N1296	Fixing profile

SCALE: M 1:2.5

**DOOR**

Trimo Group holds full copyrights on the information and details provided on this media, therefore any unauthorized reproduction and distribution is strictly prohibited.



VERTICAL  
INSTALLATION

**QBISS  
SCREEN H+**

JOINT TYPE

- B - B      ○ BF - BF
- B - BF      ○ F - B
- BF - B      ○ F - BF

BUILDING APPLICATION

- External Facade      ○ External Soffit
- Internal Wall      ○ Internal Ceiling

HORIZONTAL CUT

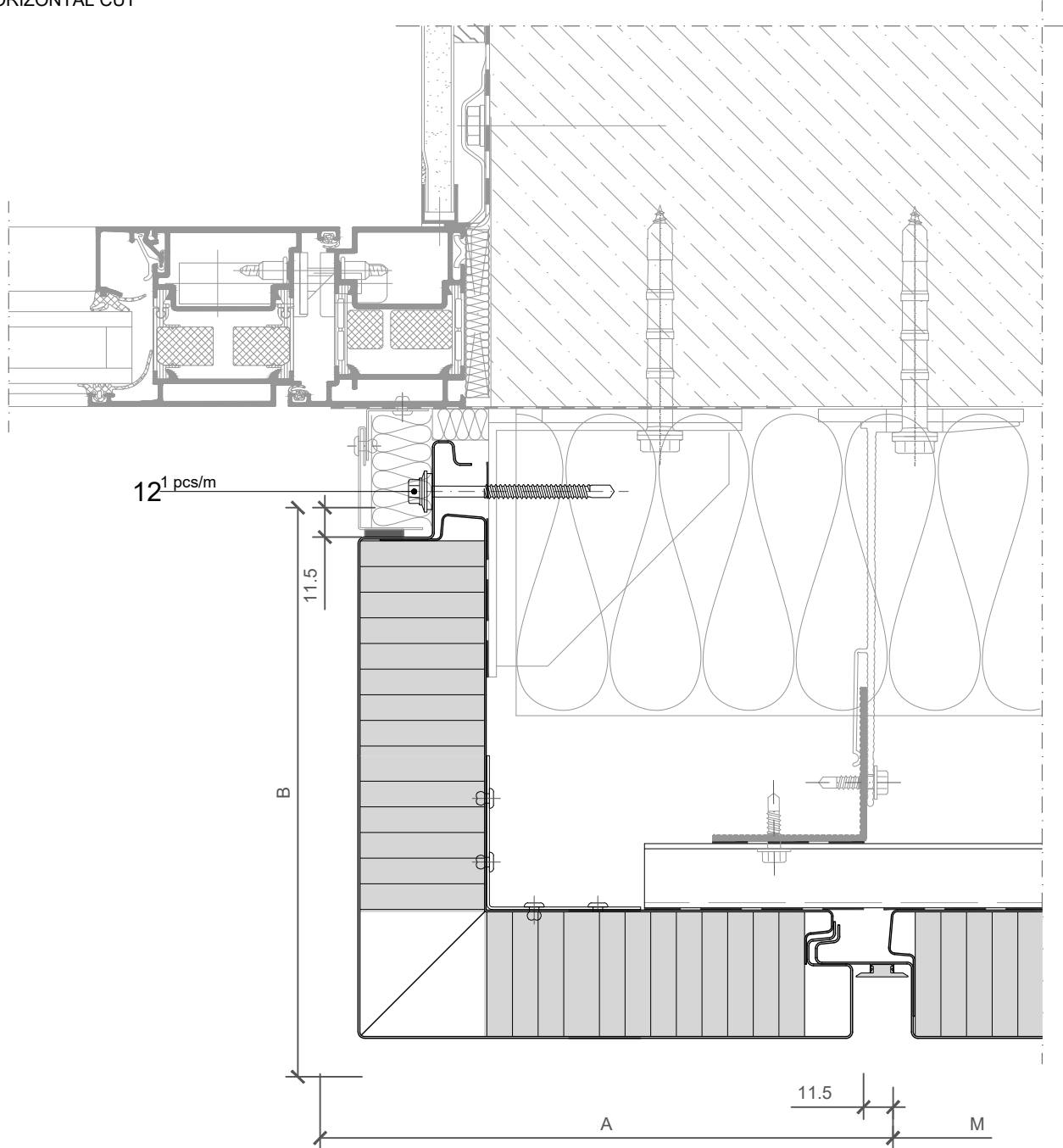

POS.	CODE	ELEMENTS
12	P052	Fixing screw - The type of screw depends on the material of the substructure

SCALE: M 1:2.5

**DOOR**

Trimo Group holds full copyrights on the information and details provided on this media, therefore any unauthorized reproduction and distribution is strictly prohibited.

VERTICAL  
INSTALLATION

QBISS  
SCREEN H+

JOINT TYPE

- B - B      ○ BF - BF
- B - BF      ○ F - B
- BF - B      ○ F - BF

BUILDING APPLICATION

- External Facade      ○ External Soffit
- Internal Wall      ○ Internal Ceiling

R = 530-6500mm  
 A+B = M; Mmin = 600mm; Mmax = 1200mm  
 Amin(Bmin) = 200mm  
 Bending angle AB = 70°-175°

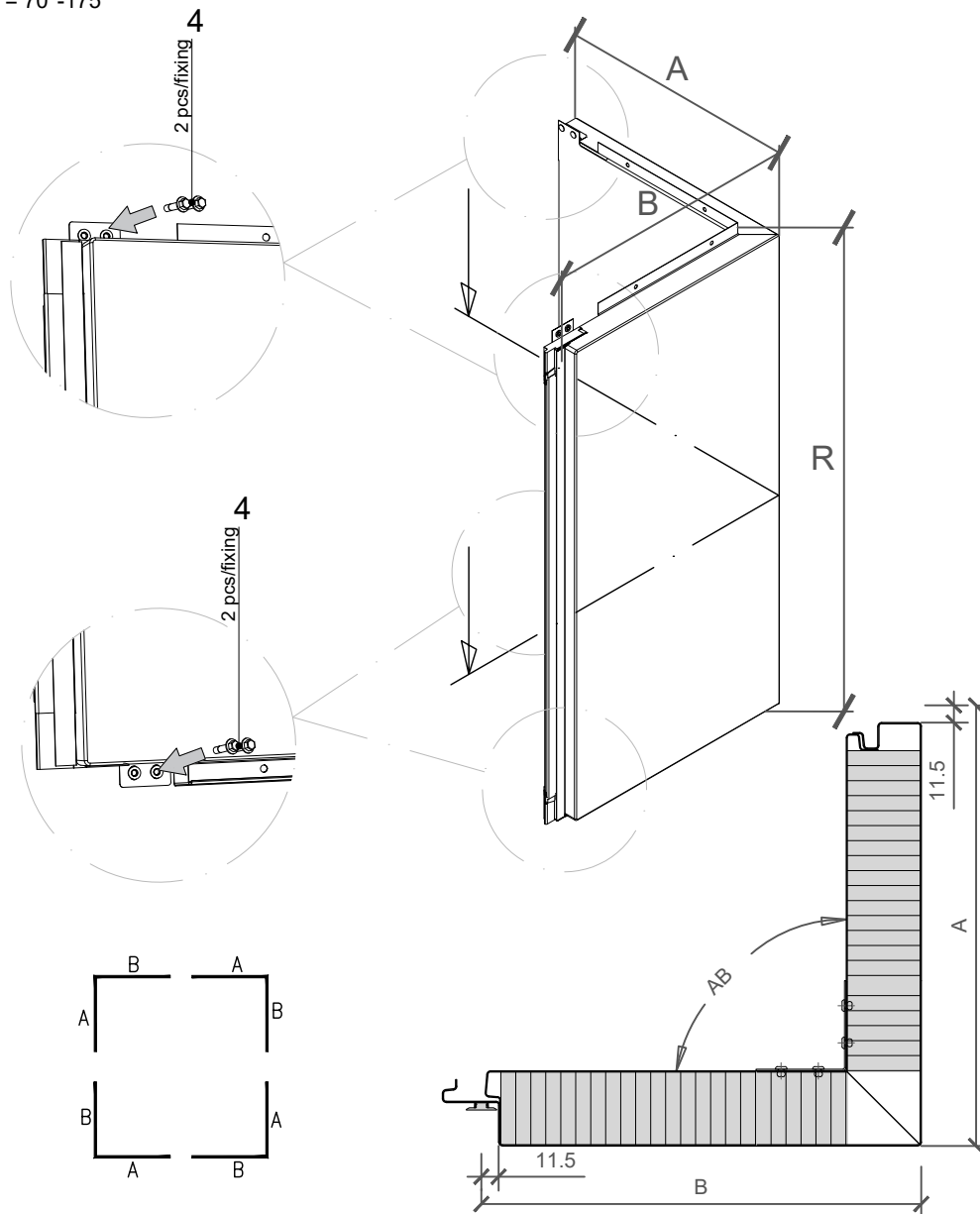

NOTES

- Prefabricated external corner element
- Dimensions A and B must be adjusted to cladding and building tolerances

POS.	CODE	ELEMENTS	SCALE: M 1:2.5
4	P038	Fixing screw - The type of screw depends on the material of the substructure (self weight load)	

EXTERNAL CORNER

Trimo Group holds full copyrights on the information and details provided on this media, therefore any unauthorized reproduction and distribution is strictly prohibited.

2\_ELEMENT\_A162\_Decorative profile HF 64

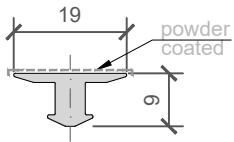

COLOUR	----
LENGHT_1	----
PIECES_1	----
LENGHT_2	----
PIECES_2	----

**NOTES**

material: EN AW-6061  
Lmax = 4000 mm (6000 mm)

3\_ELEMENT\_T121\_Transversal gasket

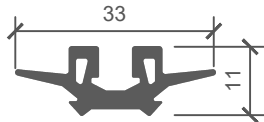

LENGHT_1	----
PIECES_1	----
LENGHT_2	----
PIECES_2	----

**NOTES**

material: EPDM

5\_ELEMENT\_A161\_Load bearing fixing element HF 63 (wind load)

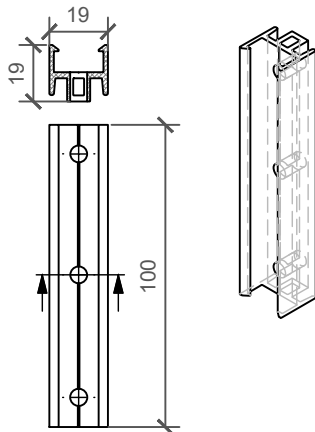

PIECES	----
--------	------

**NOTES**

material: EN AW-6063 T66  
L= 100 mm

6\_ELEMENT\_O1670\_Drip flashing

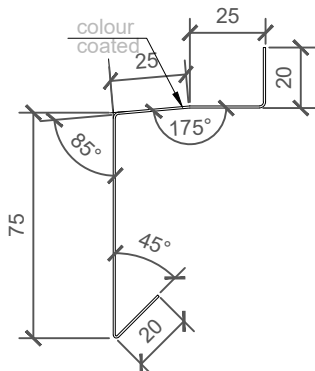

COLOUR	----
LENGHT_1	----
PIECES_1	----
LENGHT_2	----
PIECES_2	----

**NOTES**

material: Colored metal sheet (0,7 mm)  
sheet width: 165 mm  
Lmax = 6000 mm

7\_ELEMENT\_N1286\_Fixing profile

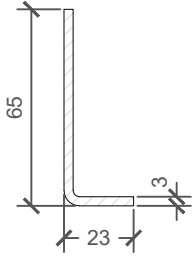

LENGHT_1	----
PIECES_1	----
LENGHT_2	----
PIECES_2	----

**NOTES**

material: Zinc - coated metal sheet (3 mm) / option: Stainless steel (3 mm)  
 sheet width: 82 mm  
 Lmax = 4000 mm

8\_ELEMENT\_N1287\_Support profile

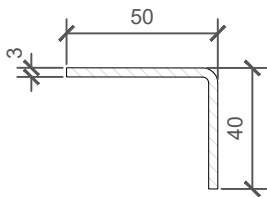

LENGHT_1	----
PIECES_1	----
LENGHT_2	----
PIECES_2	----

**NOTES**

material: Zinc - coated metal sheet (3 mm) / option: Stainless steel (3 mm)  
 sheet width: 84 mm  
 Lmax = 4000 mm

11\_ELEMENT\_N1296\_Fixing profile

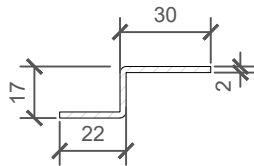

LENGHT_1	----
PIECES_1	----
LENGHT_2	----
PIECES_2	----

**NOTES**

material: Zinc - coated metal sheet (2 mm) / option: Stainless steel (2 mm)  
 sheet width: 61 mm  
 Lmax = 4000 mm

**VERTICAL  
INSTALLATION**

**QBISS  
SCREEN H+**

JOINT TYPE

- B - B      ○ BF - BF
- B - BF      ○ F - B
- BF - B      ○ F - BF

BUILDING APPLICATION

- External Facade      ○ External Soffit
- Internal Wall      ○ Internal Ceiling

HORIZONTAL CUT

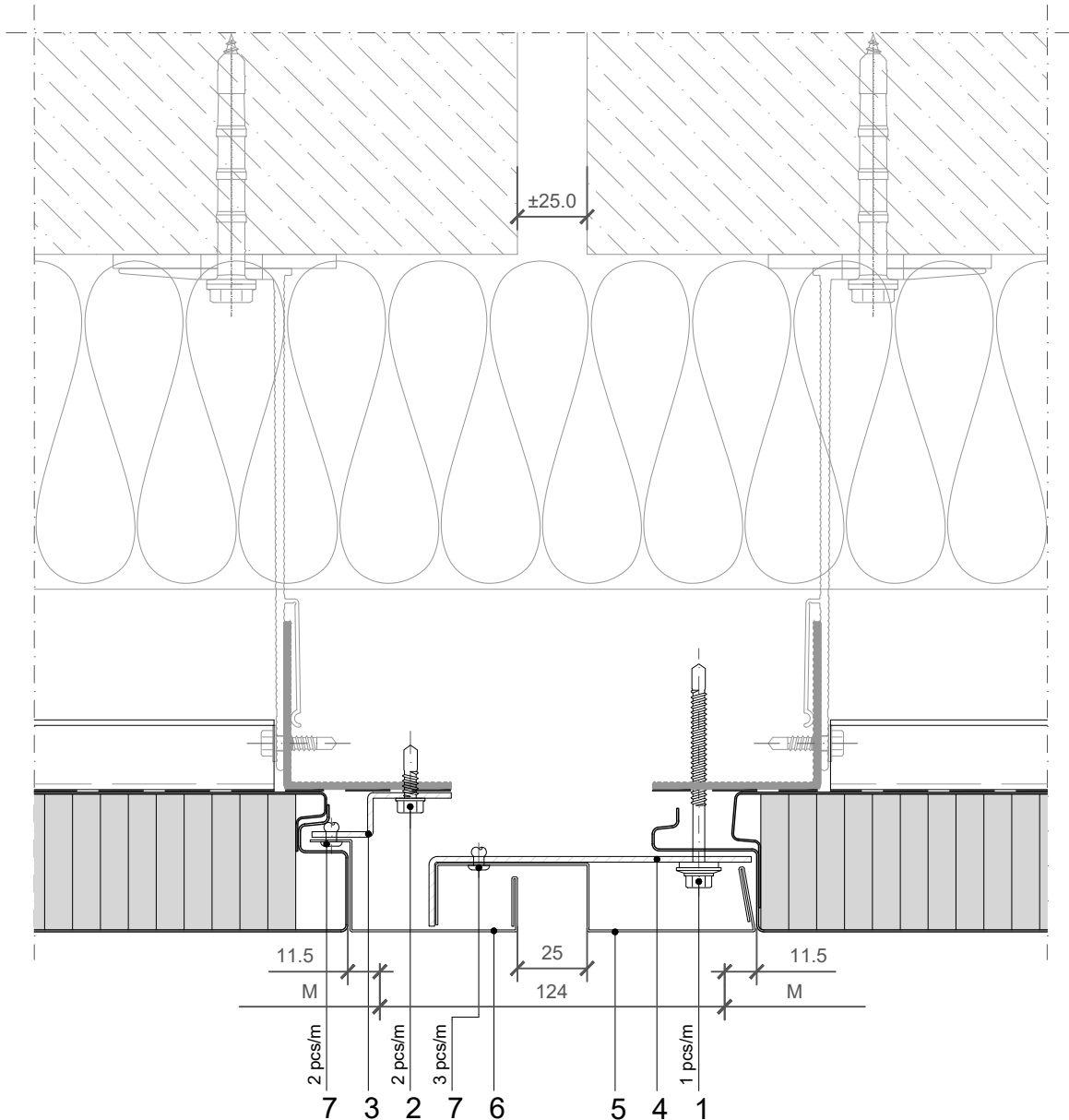

POS.	CODE	ELEMENTS	SCALE: M 1:2.5
1	P052	Fixing screw - The type of screw depends on the material of the substructure	
2	P038	Fixing screw - The type of screw depends on the material of the substructure	
3	N1296	Fixing profile	
4	N1293	Flashing support	
5	O1661	Dilatation flashing - internal	
6	O1662	Dilatation flashing - external	
7	K002	Blind rivet 4x10	

**DILATATION**

Trimo Group holds full copyrights on the information and details provided on this media, therefore any unauthorized reproduction and distribution is strictly prohibited.

3\_ELEMENT\_N1296\_Fixing profile

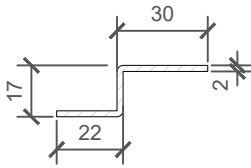

LENGHT_1	----
PIECES_1	----
LENGHT_2	----
PIECES_2	----

**NOTES**

material: Zinc - coated metal sheet (2 mm) / option: Stainless steel (2 mm)  
 sheet width: 61 mm  
 Lmax = 4000 mm

4\_ELEMENT\_N1293\_Flashing support

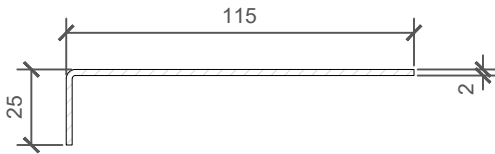

LENGHT_1	----
PIECES_1	----
LENGHT_2	----
PIECES_2	----

**NOTES**

material: Zinc - coated metal sheet (2 mm) / option: Stainless steel (2 mm)  
 sheet width: 136 mm  
 Lmax = 4000 mm

5\_ELEMENT\_O1661\_Dilatation flashing - internal

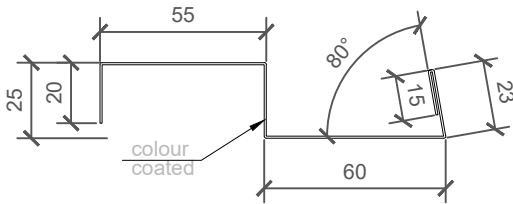

COLOUR	----
LENGHT_1	----
PIECES_1	----
LENGHT_2	----
PIECES_2	----

**NOTES**

material: Colored metal sheet (0,7 mm)  
 sheet width: 198 mm  
 Lmax = 6000 mm

6\_ELEMENT\_O1662\_Dilatation flashing - external

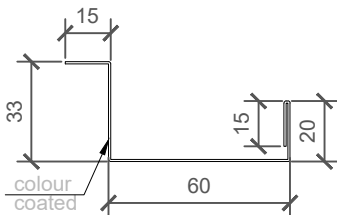

COLOUR	----
LENGHT_1	----
PIECES_1	----
LENGHT_2	----
PIECES_2	----

**NOTES**

material: Colored metal sheet (0,7 mm)  
 sheet width: 143 mm  
 Lmax = 6000 mm

**VERTICAL  
INSTALLATION**

**QBISS  
SCREEN H+**

JOINT TYPE

- B - B      ○ BF - BF
- B - BF      ○ F - B
- BF - B      ○ F - BF

BUILDING APPLICATION

- External Facade      ○ External Soffit
- Internal Wall      ○ Internal Ceiling

HORIZONTAL CUT

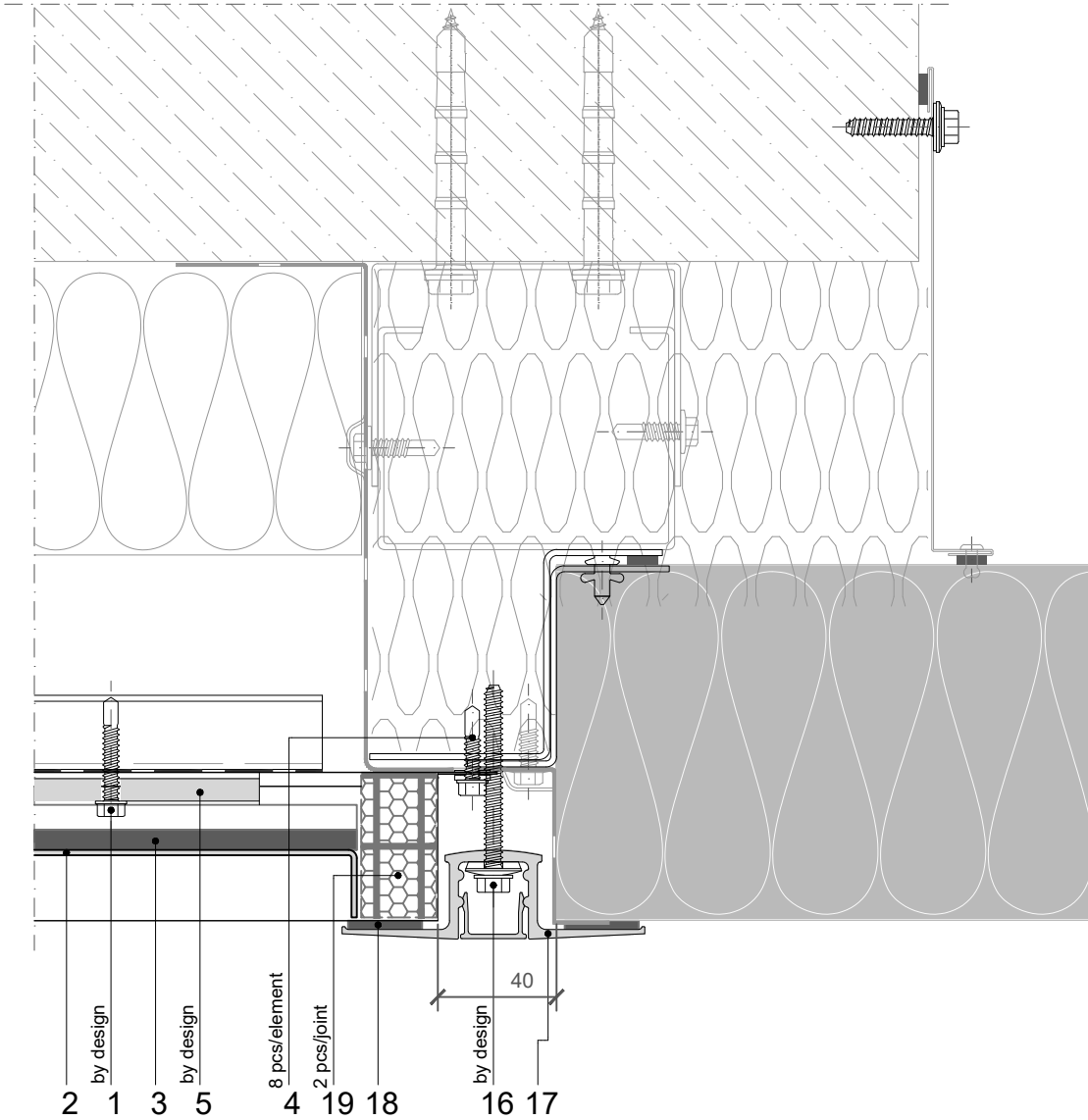

POS.	CODE	ELEMENTS	SCALE: M 1:2.5
1	P039	Fixing screw - The type of screw depends on the material of the substructure	
2	A162	Decorative profile HF 64	
3	T121	Transversal gasket	
4	P038	Fixing screw - The type of screw depends on the material of the substructure (self weight load)	
5	A161	Load bearing fixing element HF 63 (wind load)	
16	V024	Fixing screw - The type of screw depends on the material of the substructure	
17	A085	HF102/1 and HF102/2 aluminium fixing profile	
18	T003	EPDM sealing tape 6x25	
19	T022	EPDM seal 26/26x30 + mastic seal	

**TRIMO SYSTEM CONNECTION**

Trimo Group holds full copyrights on the information and details provided on this media, therefore any unauthorized reproduction and distribution is strictly prohibited.

**VERTICAL  
INSTALLATION**

**QBISS  
SCREEN H+**

JOINT TYPE

- B - B      ○ BF - BF
- B - BF      ○ F - B
- BF - B      ○ F - BF

BUILDING APPLICATION

- External Facade      ○ External Soffit
- Internal Wall      ○ Internal Ceiling

HORIZONTAL CUT

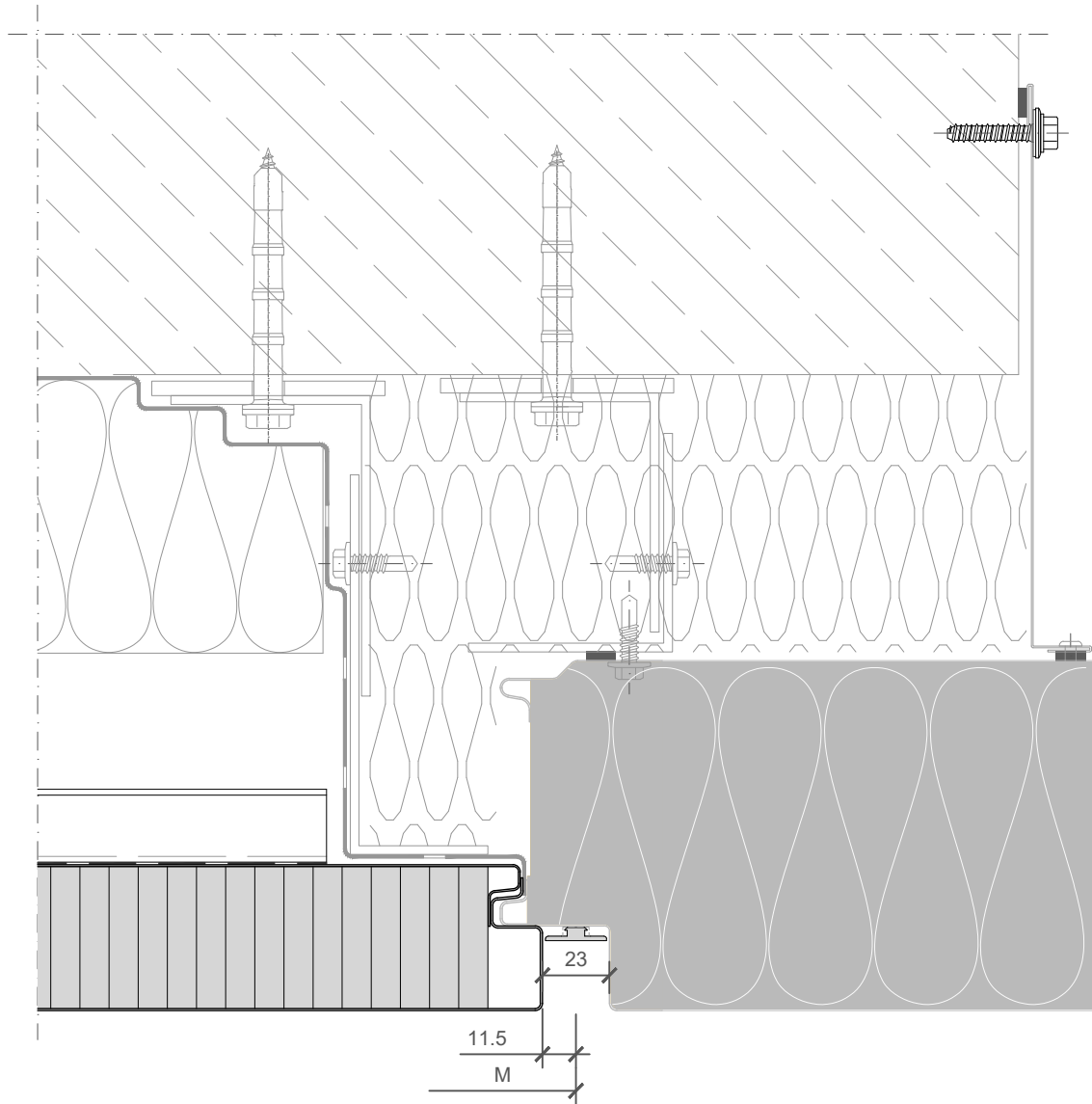

SCALE: M 1:2.5



**VERTICAL  
INSTALLATION**

**QBISS  
SCREEN H+**

JOINT TYPE

- B - B      ○ BF - BF
- B - BF      ○ F - B
- BF - B      ○ F - BF

BUILDING APPLICATION

- External Facade      ○ External Soffit
- Internal Wall      ○ Internal Ceiling

HORIZONTAL CUT

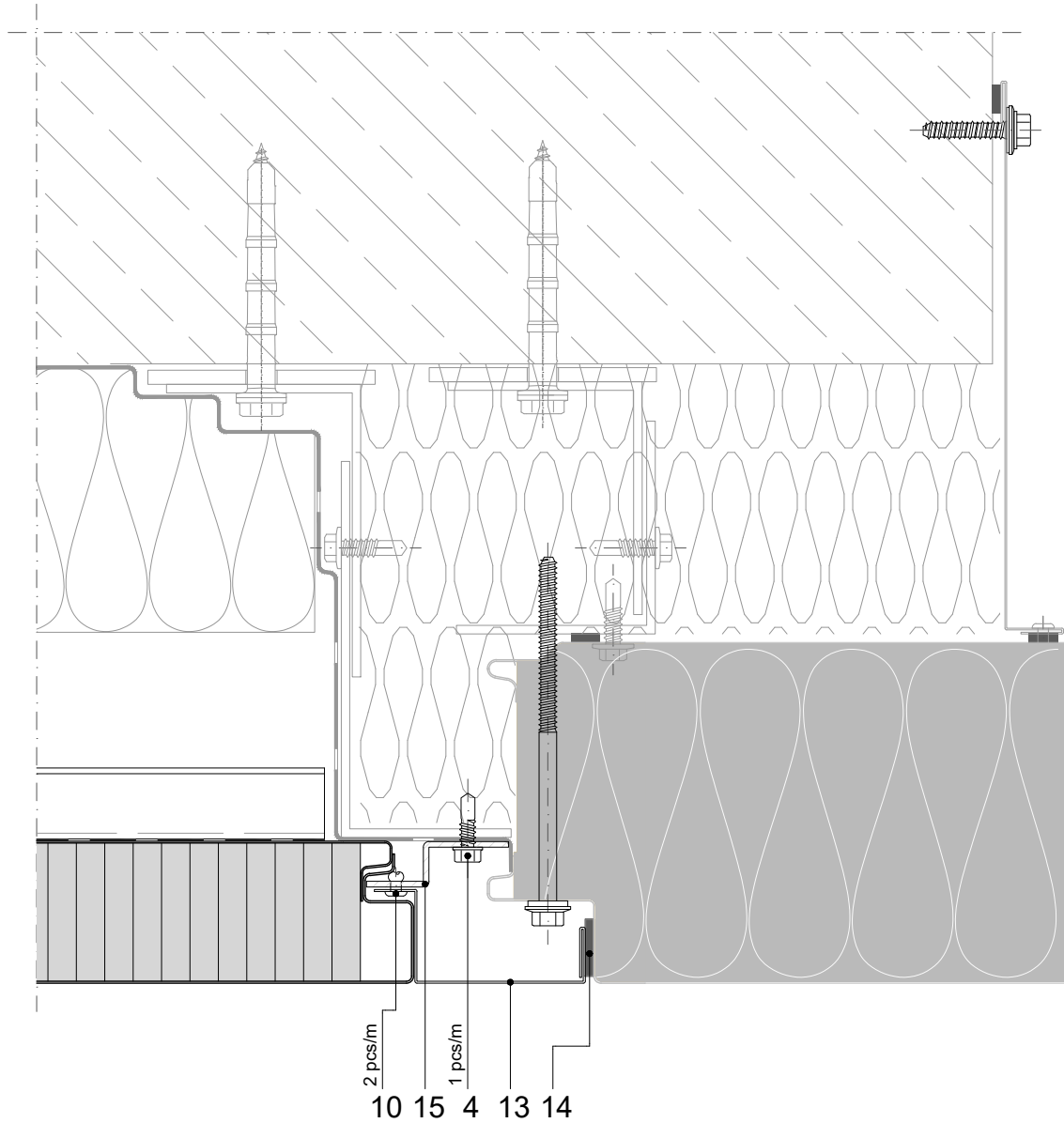

POS.	CODE	ELEMENTS	SCALE: M 1:2.5
4	P038	Fixing screw - The type of screw depends on the material of the substructure	
10	K002	Blind rivet 4x10	
13	O1662	Flashing	
14	T020	EPDM self adhesive sealing tape	
15	N1296	Fixing profile	

**TRIMO SYSTEM CONNECTION**

Trimo Group holds full copyrights on the information and details provided on this media, therefore any unauthorized reproduction and distribution is strictly prohibited.

**VERTICAL  
INSTALLATION**

**QBISS  
SCREEN H+**

JOINT TYPE

- B - B      ○ BF - BF
- B - BF      ○ F - B
- BF - B      ○ F - BF

BUILDING APPLICATION

- External Facade      ○ External Soffit
- Internal Wall      ○ Internal Ceiling

HORIZONTAL CUT

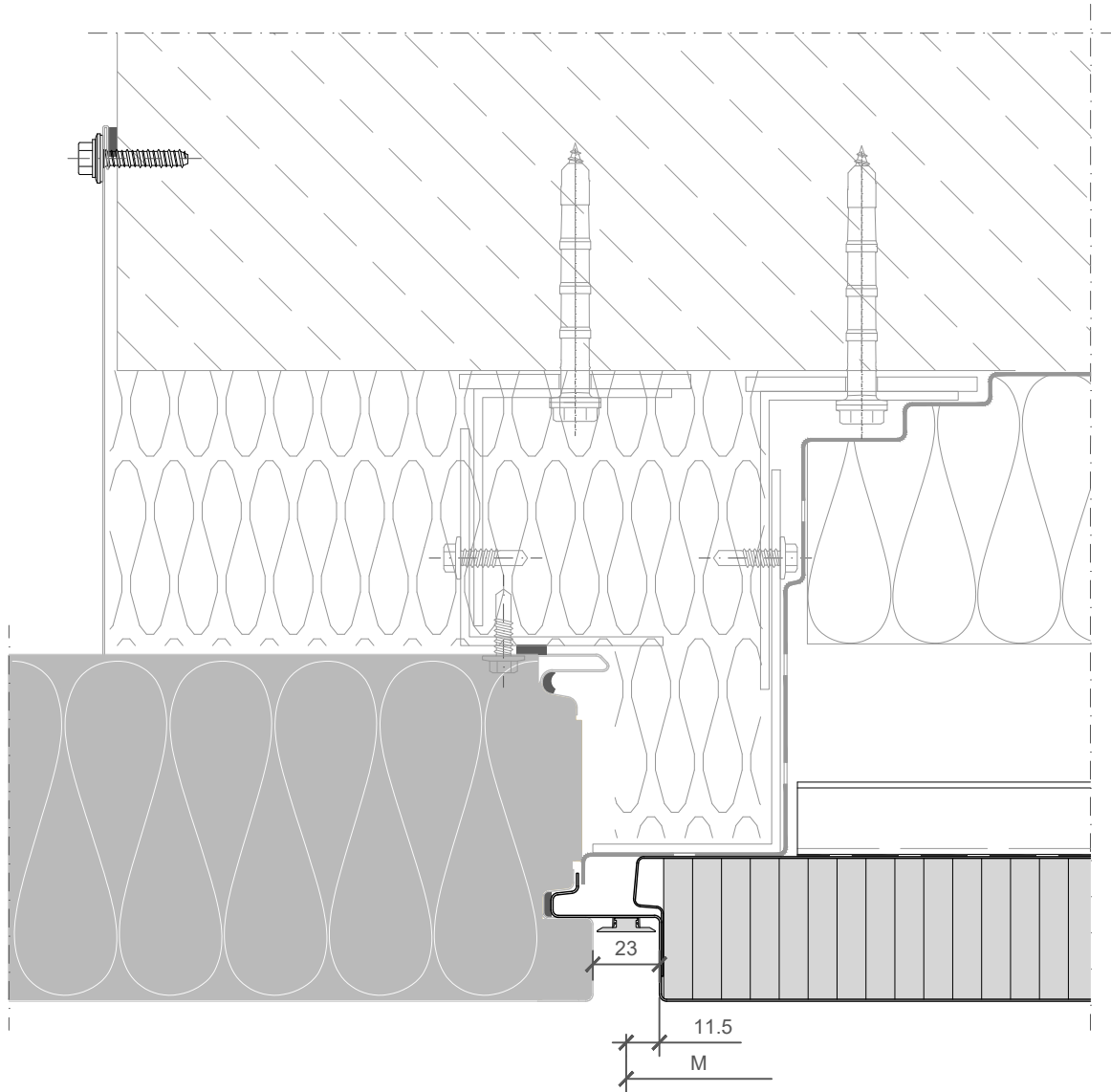

SCALE: M 1:2.5

VERTICAL  
INSTALLATION

QBISS  
SCREEN H+

JOINT TYPE

- B - B      ○ BF - BF
- B - BF      ○ F - B
- BF - B      ○ F - BF

BUILDING APPLICATION

- External Facade      ○ External Soffit
- Internal Wall      ○ Internal Ceiling

HORIZONTAL CUT

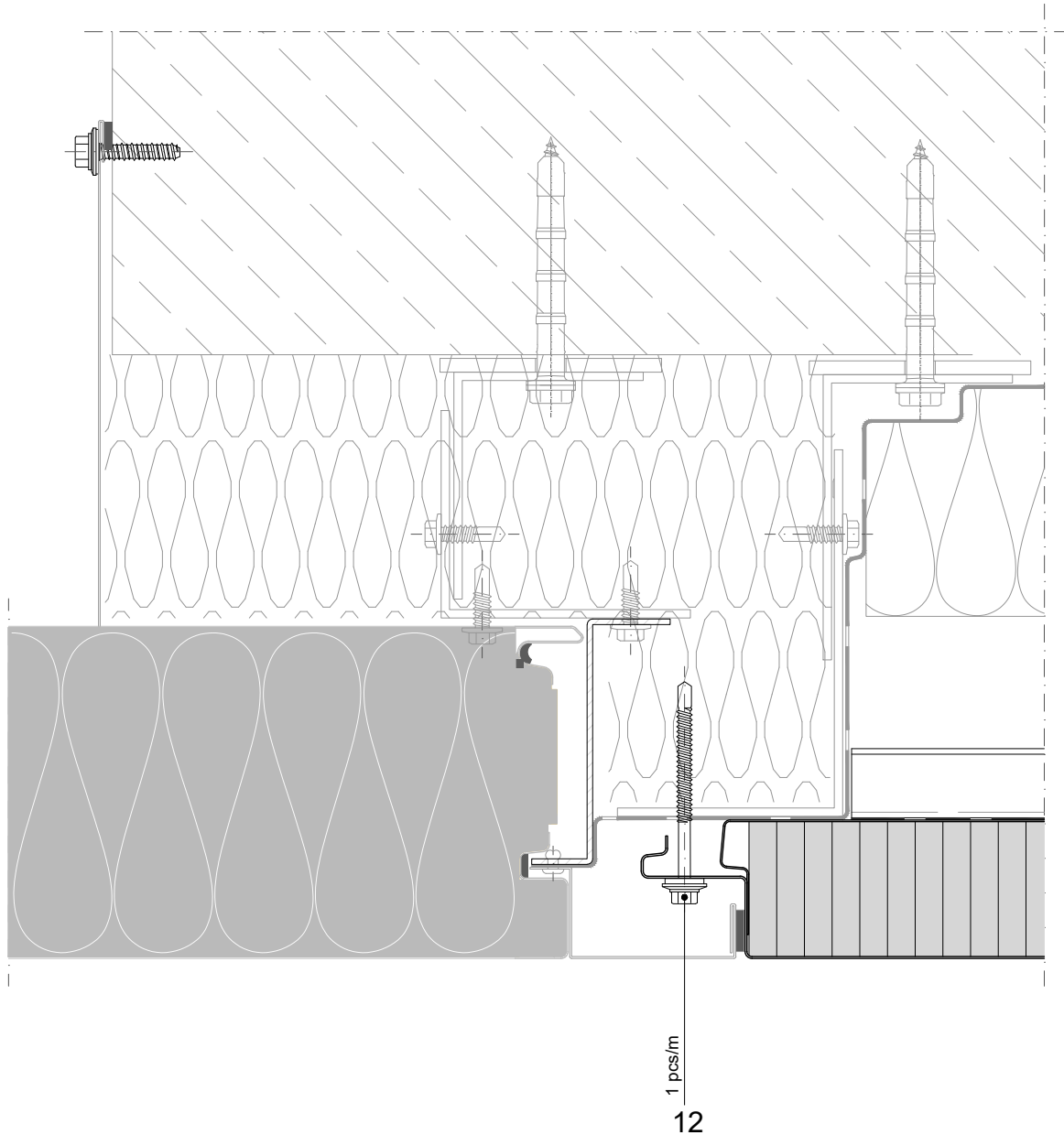

POS.	CODE	ELEMENTS
12	P052	Fixing screw - The type of screw depends on the material of the substructure

SCALE: M 1:2.5

TRIMO SYSTEM CONNECTION

Trimo Group holds full copyrights on the information and details provided on this media, therefore any unauthorized reproduction and distribution is strictly prohibited.

**VERTICAL  
INSTALLATION**

**QBISS  
SCREEN H+**

JOINT TYPE

- B - B      ○ BF - BF
- B - BF      ○ F - B
- BF - B      ○ F - BF

BUILDING APPLICATION

- External Facade      ○ External Soffit
- Internal Wall      ○ Internal Ceiling

VERTICAL CUT

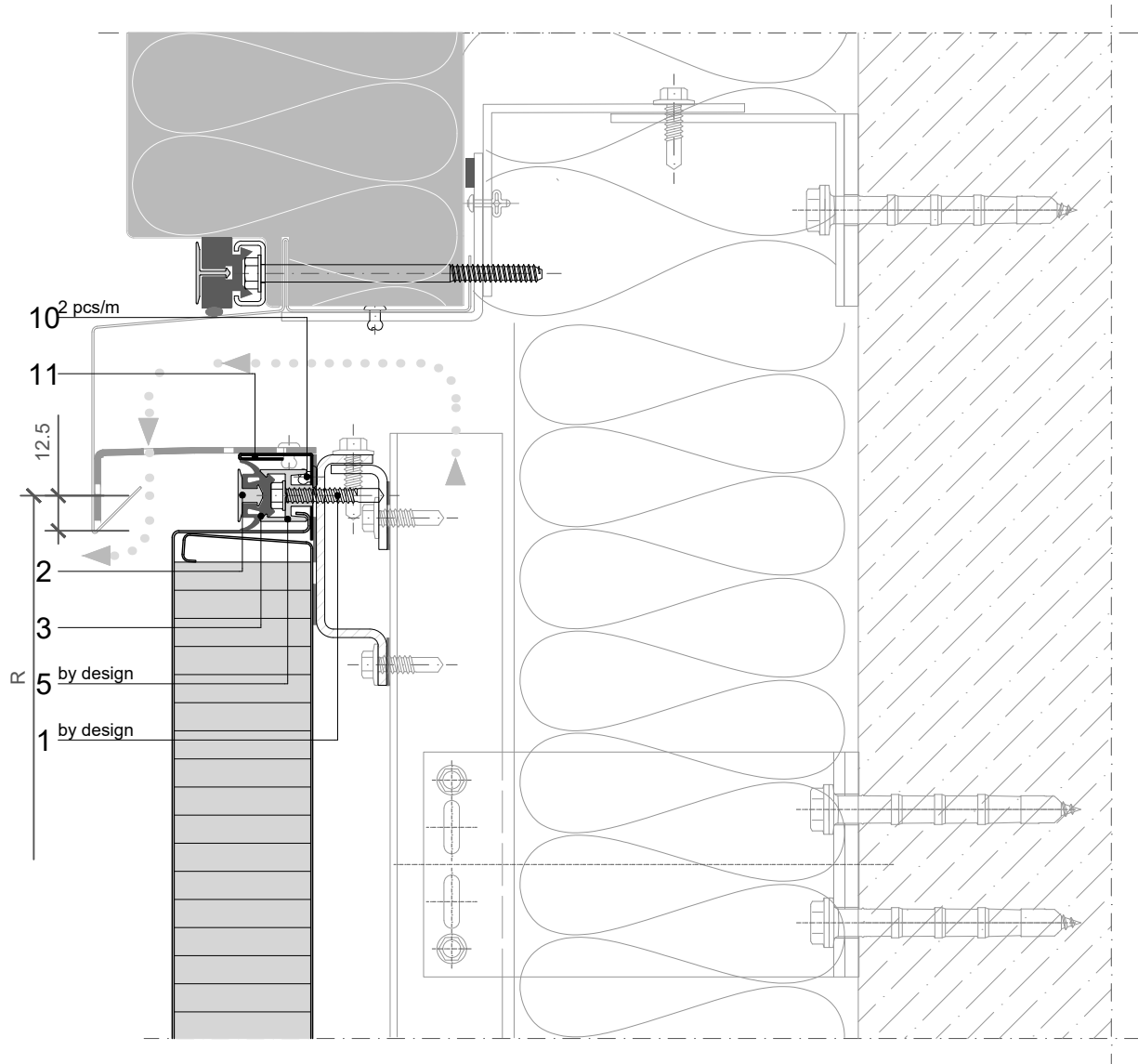

POS.	CODE	ELEMENTS	SCALE: M 1:2.5
1	P039	Fixing screw - The type of screw depends on the material of the substructure	
2	A162	Decorative profile HF 64	
3	T121	Transversal gasket	
5	A161	Load bearing fixing element HF 63 (wind load)	
10	K002	Blind rivet 4x10	
11	O1669	Closing flashing	

**TRIMO SYSTEM CONNECTION**

Trimo Group holds full copyrights on the information and details provided on this media, therefore any unauthorized reproduction and distribution is strictly prohibited.

VERTICAL INSTALLATION

QBISS SCREEN H+

JOINT TYPE

- B - B      ○ BF - BF
- B - BF      ○ F - B
- BF - B      ○ F - BF

BUILDING APPLICATION

- External Facade      ○ External Soffit
- Internal Wall      ○ Internal Ceiling

VERTICAL CUT

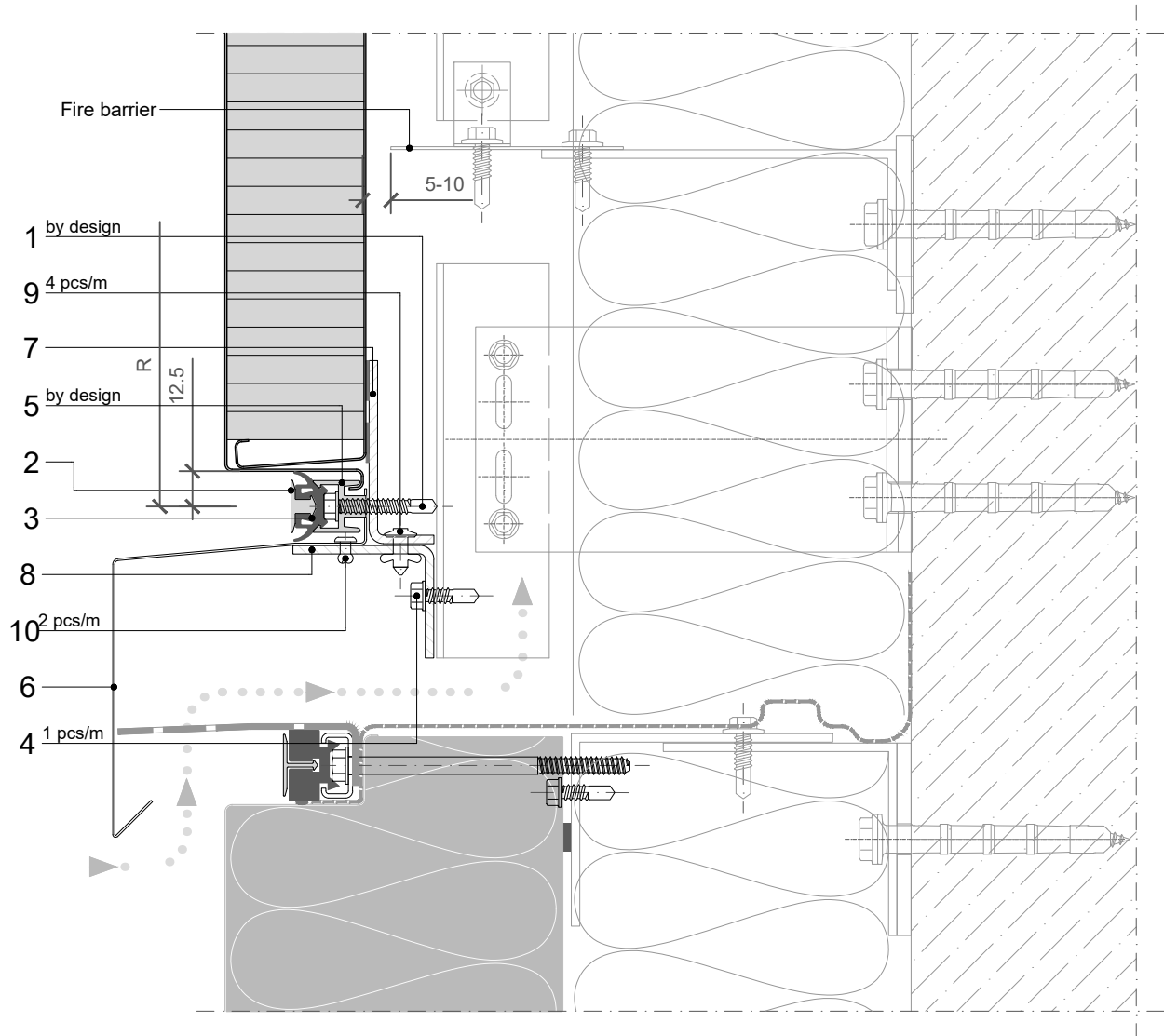

POS.	CODE	ELEMENTS	SCALE: M 1:2.5
1	P039	Fixing screw - The type of screw depends on the material of the substructure (wind load)	
2	A162	Decorative profile HF 64	
3	T121	Transversal gasket	
4	P038	Fixing screw - The type of screw depends on the material of the substructure	
5	A161	Load bearing fixing element HF 63 (wind load)	
6	O1671	Drip flashing	
7	N1286	Fixing profile	
8	N1287	Support profile	
9	K013	Bulb tite rivet	
10	K002	Blind rivet 4x10	

2\_ELEMENT\_A162\_Decorative profile HF 64

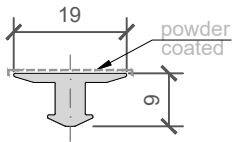

COLOUR	----
LENGHT_1	----
PIECES_1	----
LENGHT_2	----
PIECES_2	----

**NOTES**

material: EN AW-6061  
Lmax = 4000 mm (6000 mm)

3\_ELEMENT\_T121\_Transversal gasket

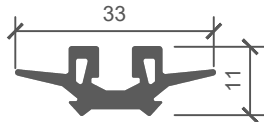

LENGHT_1	----
PIECES_1	----
LENGHT_2	----
PIECES_2	----

**NOTES**

material: EPDM

5\_ELEMENT\_A161\_Load bearing fixing element HF 63 (wind load)

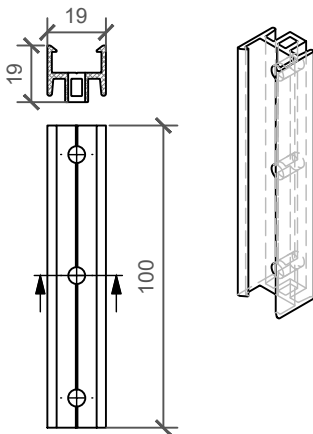

PIECES	----
--------	------

**NOTES**

material: EN AW-6063 T66  
L = 100 mm

6\_ELEMENT\_O1671\_Drip flashing

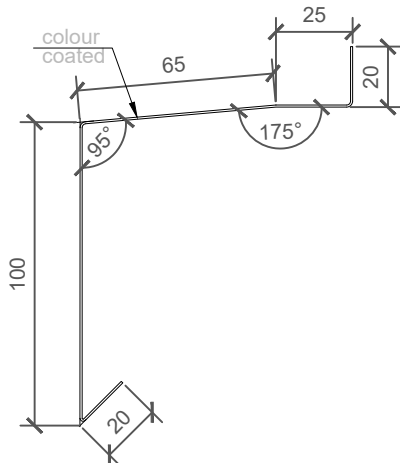

COLOUR	----
LENGHT_1	----
PIECES_1	----
LENGHT_2	----
PIECES_2	----

**NOTES**

material: Colored metal sheet (0,7 mm)  
sheet width: 245 mm  
Lmax = 6000 mm

7\_ELEMENT\_N1286\_Fixing profile

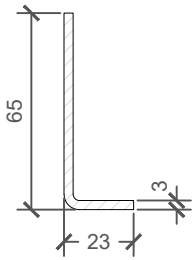

LENGHT_1	----
PIECES_1	----
LENGHT_2	----
PIECES_2	----

**NOTES**

material: Zinc - coated metal sheet (3 mm) / option: Stainless steel (3 mm)  
 sheet width: 82 mm  
 Lmax = 4000 mm

8\_ELEMENT\_N1287\_Support profile

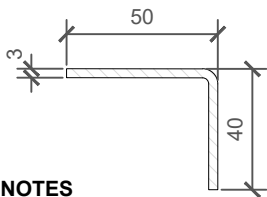

LENGHT_1	----
PIECES_1	----
LENGHT_2	----
PIECES_2	----

**NOTES**

material: Zinc - coated metal sheet (3 mm) / option: Stainless steel (3 mm)  
 sheet width: 84 mm  
 Lmax = 4000 mm

11\_ELEMENT\_O1669\_Closing flashing

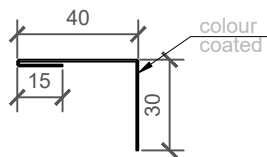

COLOUR	----
LENGHT_1	----
PIECES_1	----
LENGHT_2	----
PIECES_2	----

**NOTES**

material: Colored metal sheet (0,7 mm)  
 sheet width: 85 mm  
 L = M-2 mm

13\_ELEMENT\_O1662\_Dilatation flashing - external

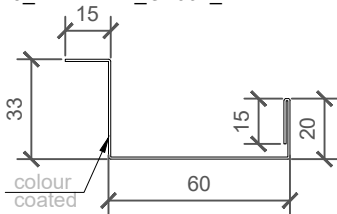

COLOUR	----
LENGHT_1	----
PIECES_1	----
LENGHT_2	----
PIECES_2	----

**NOTES**

material: Colored metal sheet (0,7 mm)  
 sheet width: 143 mm  
 Lmax = 6000 mm

15\_ELEMENT\_N1296\_Fixing profile

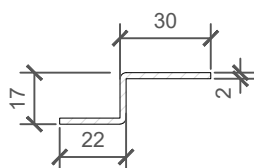

LENGHT_1	----
PIECES_1	----
LENGHT_2	----
PIECES_2	----

**NOTES**

material: Zinc - coated metal sheet (2 mm) / option: Stainless steel (2 mm)  
 sheet width: 61 mm  
 Lmax = 4000 mm

17\_ELEMENT\_A085\_HF102/1 and HF102/2 aluminium fixing profile

HF102/2

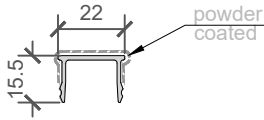

HF102/1

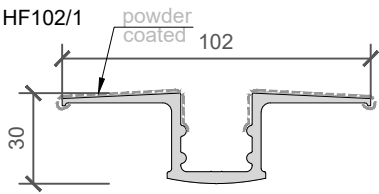

<b>LENGHT_1</b>	----
<b>PIECES_1</b>	----
<b>LENGHT_2</b>	----
<b>PIECES_2</b>	----

**NOTES**

material: EN AW-6060 T66  
 Lmax = 4000 mm (6000 mm)



**VERTICAL  
INSTALLATION**

**QBISS  
SCREEN H+**

JOINT TYPE

- B - B      ○ BF - BF
- B - BF      ○ F - B
- BF - B      ○ F - BF

BUILDING APPLICATION

- External Facade      ○ External Soffit
- Internal Wall      ○ Internal Ceiling

HORIZONTAL CUT

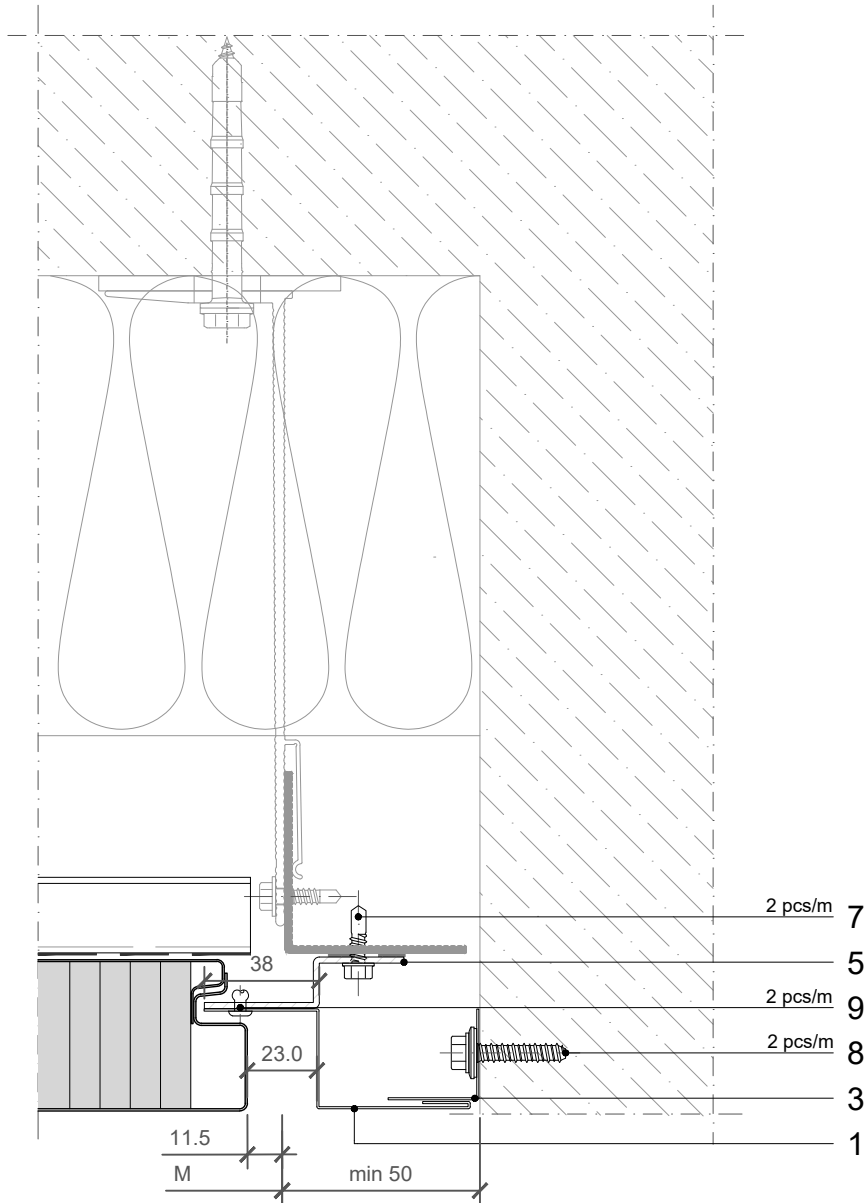

POS.	CODE	ELEMENTS	SCALE: M 1:2.5
1	O1666	Flashing	
3	O1665	End flashing	
5	N1297	Fixing profile	
7	P038	Fixing screw - The type of screw depends on the material of the substructure	
8	V045	Anchor screw	
9	K002	Blind rivet 4x10	

**OTHER SYSTEM CONNECTION**

Trimo Group holds full copyrights on the information and details provided on this media, therefore any unauthorized reproduction and distribution is strictly prohibited.

**VERTICAL  
INSTALLATION**

**QBISS  
SCREEN H+**

**JOINT TYPE**

- B - B      ○ BF - BF
- B - BF      ○ F - B
- BF - B      ○ F - BF

**BUILDING APPLICATION**

- External Facade      ○ External Soffit
- Internal Wall      ○ Internal Ceiling

**HORIZONTAL CUT**

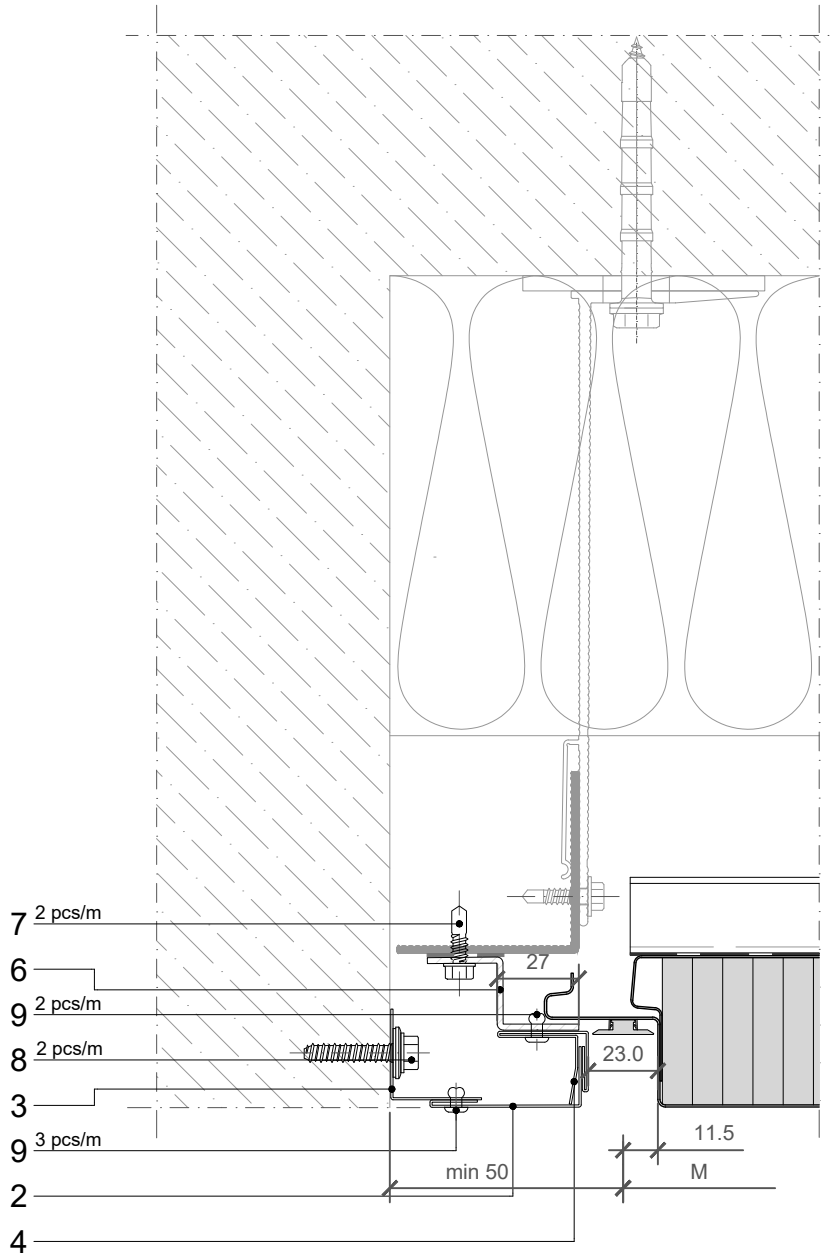

POS.	CODE	ELEMENTS	SCALE: M 1:2.5
2	O1667	Flashing	
3	O1665	End flashing	
4	O1659	Flashing support	
6	N1298	Fixing profile	
7	P038	Fixing screw - The type of screw depends on the material of the substructure	
8	V045	Anchor screw	
9	K002	Blind rivet 4x10	

**OTHER SYSTEM CONNECTION**

Trimo Group holds full copyrights on the information and details provided on this media, therefore any unauthorized reproduction and distribution is strictly prohibited.

1\_ELEMENT\_O1666\_Flashing

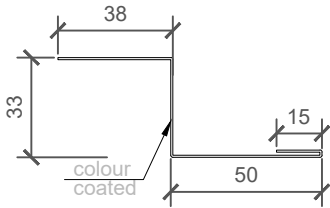

<b>COLOUR</b>	----
<b>LENGHT_1</b>	----
<b>PIECES_1</b>	----
<b>LENGHT_2</b>	----
<b>PIECES_2</b>	----

**NOTES**

material: Colored metal sheet (0,7 mm)  
 sheet width: 136 mm  
 Lmax = 6000 mm

2\_ELEMENT\_O1667\_Flashing

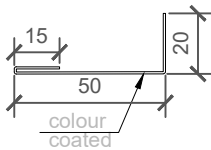

<b>COLOUR</b>	----
<b>LENGHT_1</b>	----
<b>PIECES_1</b>	----
<b>LENGHT_2</b>	----
<b>PIECES_2</b>	----

**NOTES**

material: Colored metal sheet (0,7 mm)  
 sheet width: 85 mm  
 Lmax = 6000 mm

3\_ELEMENT\_O1665\_End flashing

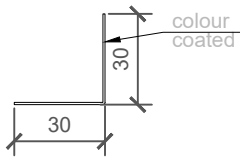

<b>COLOUR</b>	----
<b>LENGHT_1</b>	----
<b>PIECES_1</b>	----
<b>LENGHT_2</b>	----
<b>PIECES_2</b>	----

**NOTES**

material: Colored metal sheet (0,7 mm)  
 sheet width: 60 mm  
 Lmax = 6000 mm

4\_ELEMENT\_O1659\_Flashing support

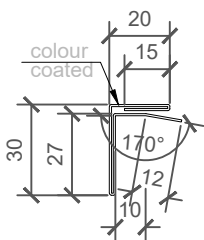

<b>COLOUR</b>	----
<b>LENGHT_1</b>	----
<b>PIECES_1</b>	----
<b>LENGHT_2</b>	----
<b>PIECES_2</b>	----

**NOTES**

material: Colored metal sheet (0,7 mm)  
 sheet width: 114 mm  
 Lmax = 6000 mm

5\_ELEMENT\_N1297\_Fixing profile

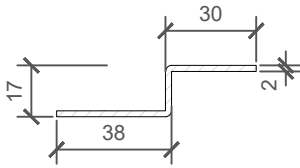

<b>LENGHT_1</b>	----
<b>PIECES_1</b>	----
<b>LENGHT_2</b>	----
<b>PIECES_2</b>	----

**NOTES**

material: Zinc - coated metal sheet (2 mm) / option: Stainless steel (2 mm)  
 sheet width: 77 mm  
 Lmax = 4000 mm

6\_ELEMENT\_N1298\_Fixing profile

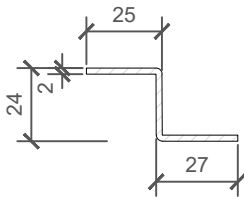

<b>LENGHT_1</b>	----
<b>PIECES_1</b>	----
<b>LENGHT_2</b>	----
<b>PIECES_2</b>	----

**NOTES**

material: Zinc - coated metal sheet (2 mm) / option: Stainless steel (2 mm)  
 sheet width: 68 mm  
 Lmax = 4000 mm

**VERTICAL  
INSTALLATION**

**QBISS  
SCREEN H+**

JOINT TYPE

- B - B      ○ BF - BF
- B - BF      ○ F - B
- BF - B      ○ F - BF

BUILDING APPLICATION

- External Facade      ○ External Soffit
- Internal Wall      ○ Internal Ceiling

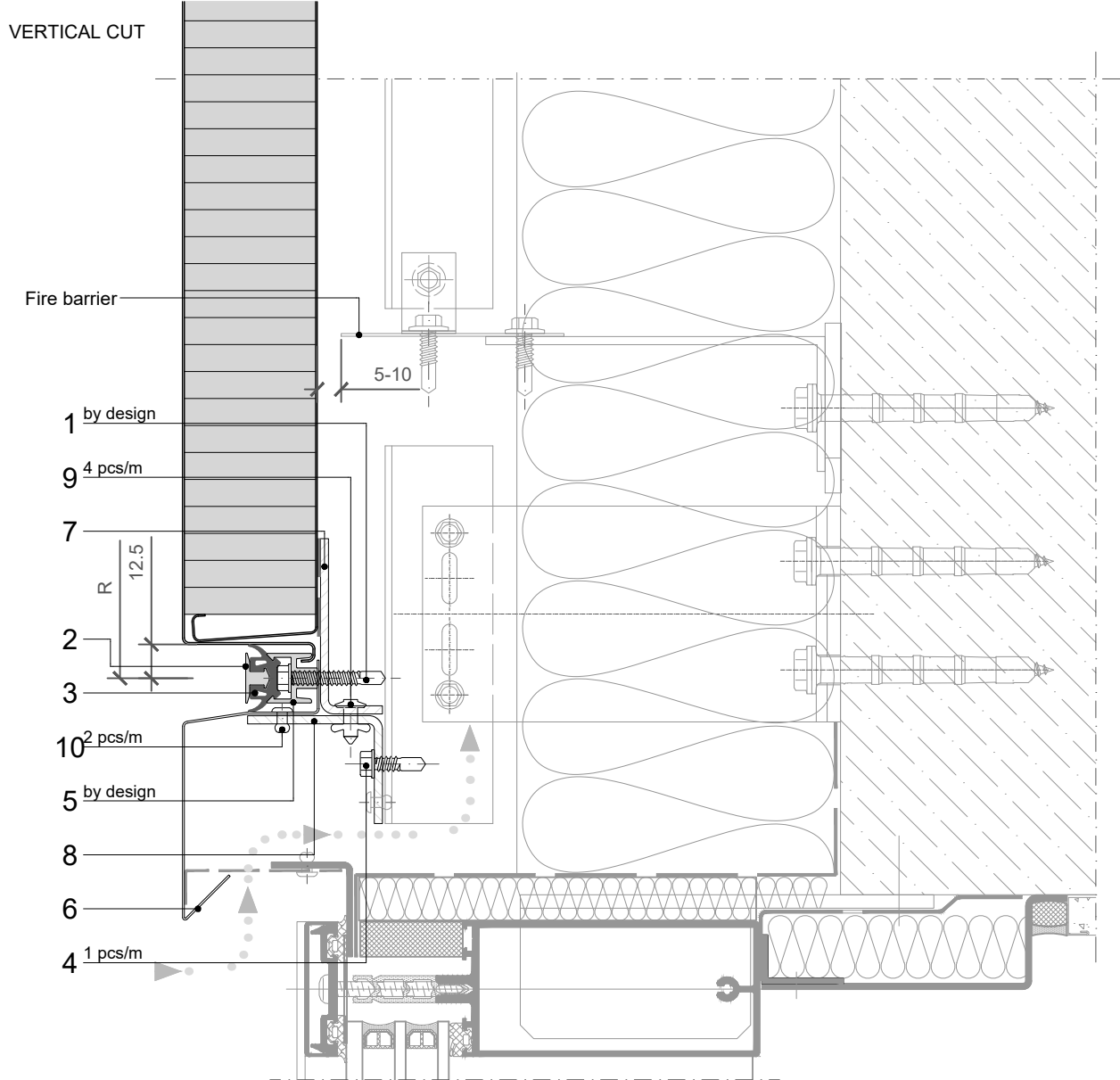

POS.	CODE	ELEMENTS	SCALE: M 1:2.5
1	P039	Fixing screw - The type of screw depends on the material of the substructure (wind load)	
2	A162	Decorative profile HF 64	
3	T121	Transversal gasket	
4	P038	Fixing screw - The type of screw depends on the material of the substructure	
5	A161	Load bearing fixing element HF 63 (wind load)	
6	O1670	Drip flashing	
7	N1286	Fixing profile	
8	N1287	Support profile	
9	K013	Bulb tite rivet	
10	K002	Blind rivet 4x10	

**OTHER SYSTEM CONNECTION**

Trimo Group holds full copyrights on the information and details provided on this media, therefore any unauthorized reproduction and distribution is strictly prohibited.

**VERTICAL  
INSTALLATION**

**QBISS  
SCREEN H+**

JOINT TYPE

- B - B      ○ BF - BF
- B - BF      ○ F - B
- BF - B      ○ F - BF

BUILDING APPLICATION

- External Facade      ○ External Soffit
- Internal Wall      ○ Internal Ceiling

VERTICAL CUT

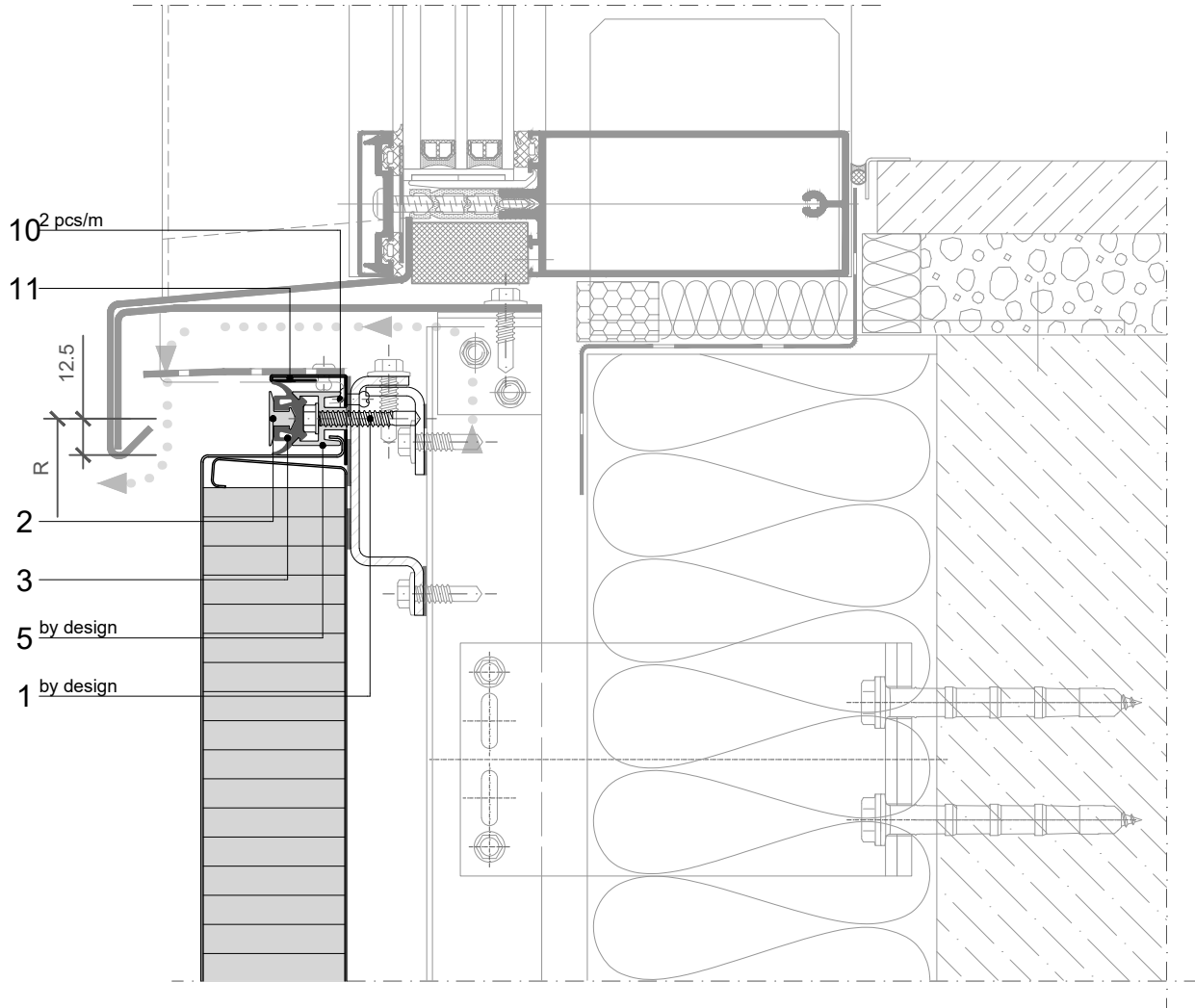

POS.	CODE	ELEMENTS	SCALE: M 1:2.5
1	P039	Fixing screw - The type of screw depends on the material of the substructure (wind load)	
2	A162	Decorative profile HF 64	
3	T121	Transversal gasket	
5	A161	Load bearing fixing element HF 63 (wind load)	
10	K002	Blind rivet 4x10	
11	O1669	Closing flashing	

**OTHER SYSTEM CONNECTION**

Trimo Group holds full copyrights on the information and details provided on this media, therefore any unauthorized reproduction and distribution is strictly prohibited.

**VERTICAL  
INSTALLATION**

**QBISS  
SCREEN H+**

JOINT TYPE

- B - B      ○ BF - BF
- B - BF      ○ F - B
- BF - B      ○ F - BF

BUILDING APPLICATION

- External Facade      ○ External Soffit
- Internal Wall      ○ Internal Ceiling

HORIZONTAL CUT

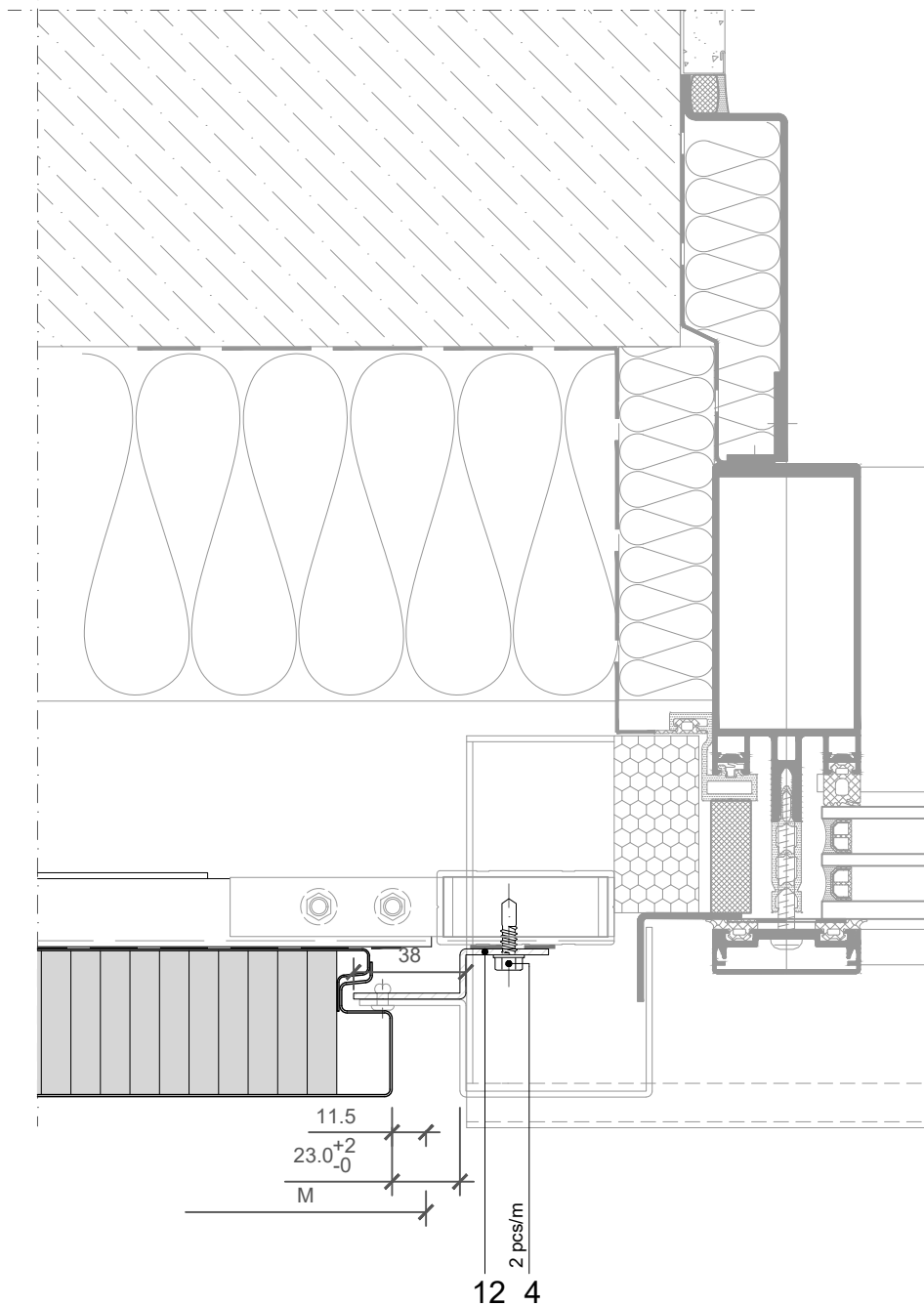

POS.	CODE	ELEMENTS	SCALE: M 1:2.5
4	P038	Fixing screw - The type of screw depends on the material of the substructure	
12	N1297	Fixing profile	

**OTHER SYSTEM CONNECTION**

Trimo Group holds full copyrights on the information and details provided on this media, therefore any unauthorized reproduction and distribution is strictly prohibited.

**VERTICAL  
INSTALLATION**

**QBISS  
SCREEN H+**

JOINT TYPE

- B - B      ○ BF - BF
- B - BF      ○ F - B
- BF - B      ○ F - BF

BUILDING APPLICATION

- External Facade      ○ External Soffit
- Internal Wall      ○ Internal Ceiling

HORIZONTAL CUT

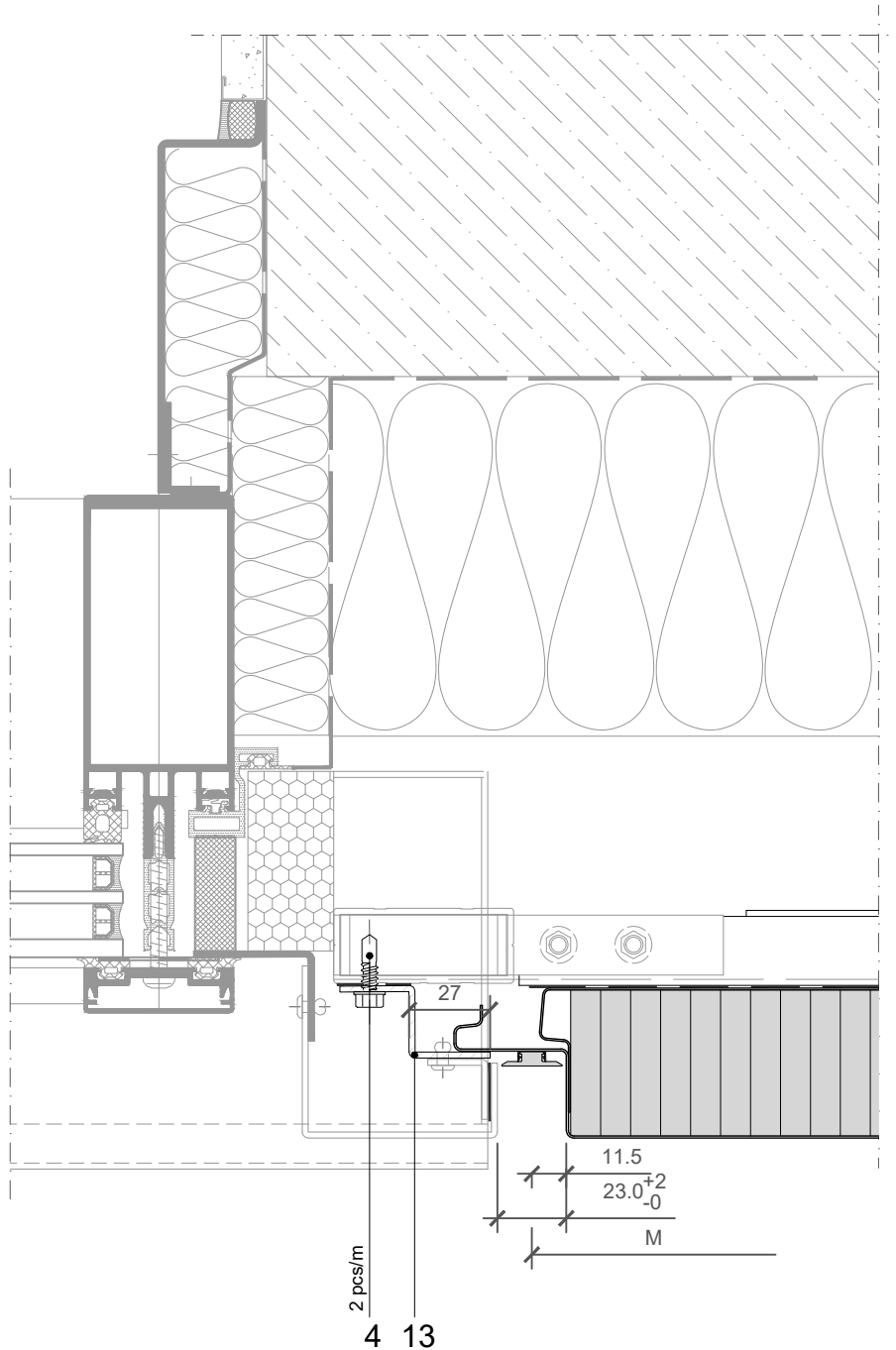

POS.	CODE	ELEMENTS	SCALE: M 1:2.5
4	P038	Fixing screw - The type of screw depends on the material of the substructure	
13	N1298	Fixing profile	

**OTHER SYSTEM CONNECTION**

Trimo Group holds full copyrights on the information and details provided on this media, therefore any unauthorized reproduction and distribution is strictly prohibited.



2\_ELEMENT\_A162\_Decorative profile HF 64

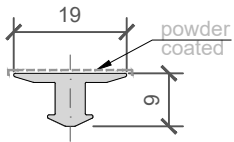

COLOUR	----
LENGHT_1	----
PIECES_1	----
LENGHT_2	----
PIECES_2	----

**NOTES**

material: EN AW-6061  
Lmax = 4000 mm (6000 mm)

3\_ELEMENT\_T121\_Transversal gasket

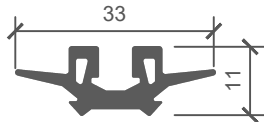

LENGHT_1	----
PIECES_1	----
LENGHT_2	----
PIECES_2	----

**NOTES**

material: EPDM

5\_ELEMENT\_A161\_Load bearing fixing element HF 63 (wind load)

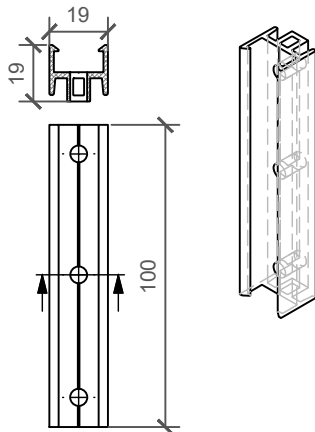

PIECES	----
--------	------

**NOTES**

material: EN AW-6063 T66  
L= 100 mm

6\_ELEMENT\_O1670\_Drip flashing

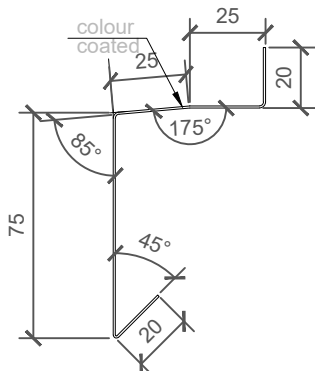

COLOUR	----
LENGHT_1	----
PIECES_1	----
LENGHT_2	----
PIECES_2	----

**NOTES**

material: Colored metal sheet (0,7 mm)  
sheet width: 165 mm  
Lmax = 6000 mm

7\_ELEMENT\_N1286\_Fixing profile

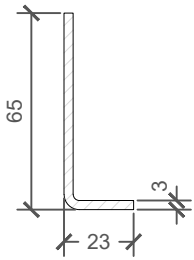

LENGHT_1	----
PIECES_1	----
LENGHT_2	----
PIECES_2	----

**NOTES**

material: Zinc - coated metal sheet (3 mm) / option: Stainless steel (3 mm)  
 sheet width: 82 mm  
 Lmax = 4000 mm

8\_ELEMENT\_N1287\_Support profile

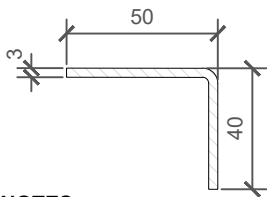

LENGHT_1	----
PIECES_1	----
LENGHT_2	----
PIECES_2	----

**NOTES**

material: Zinc - coated metal sheet (3 mm) / option: Stainless steel (3 mm)  
 sheet width: 84 mm  
 Lmax = 4000 mm

11\_ELEMENT\_O1669\_Closing flashing

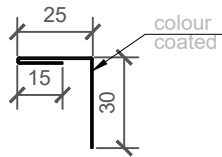

COLOUR	----
LENGHT_1	----
PIECES_1	----
LENGHT_2	----
PIECES_2	----

**NOTES**

material: Colored metal sheet (0,7 mm)  
 sheet width: 70 mm  
 L = M-2 mm

12\_ELEMENT\_N1297\_Fixing profile

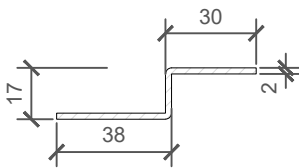

LENGHT_1	----
PIECES_1	----
LENGHT_2	----
PIECES_2	----

**NOTES**

material: Zinc - coated metal sheet (2 mm) / option: Stainless steel (2 mm)  
 sheet width: 77 mm  
 Lmax = 4000 mm

13\_ELEMENT\_N1298\_Fixing profile

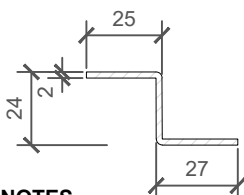

LENGHT_1	----
PIECES_1	----
LENGHT_2	----
PIECES_2	----

**NOTES**

material: Zinc - coated metal sheet (2 mm) / option: Stainless steel (2 mm)  
 sheet width: 68 mm  
 Lmax = 4000 mm

# TRIMO

**TRIMO D.O.O.**  
**PRIJATELJEVA CESTA 12**  
**8210 TREBNJE | SLOVENIJA**  
**T: +386 (0)7 34 60 200**  
**F: +386 (0)7 34 60 127**  
**E: TRIMO@TRIMO-GROUP.COM**  
**W: WWW.TRIMO-GROUP.COM**

Trimo Group holds full copyrights on the information and details provided on this media, therefore any unauthorized reproduction and distribution is strictly prohibited. Professional care has been taken to ensure that information/details are accurate, correct, complete and not misleading. However, Trimo (including its subsidiaries) does not accept responsibility or liability for errors or information which is found to be misleading. Information/details on this media are for general purposes only. Use of it is on your own initiative and responsibility for compliance with local laws is yours. Any deviations in details and project solutions are user responsibility. In no event, will Trimo be liable for any loss or damage including without limitation, indirect or consequential loss or damage, or any loss or damage whatsoever arising from loss profits arising out of or in connection with, the use of this media. All information issued by Trimo Group is subject to continuous development and information/details contained on this media are current at date of issue. It is user's responsibility to obtain most up-to-date information from Trimo when information/details are used for project.

The last version of the document is available on [www.trimo-group.com](http://www.trimo-group.com). Latest version of published document in English language prevails over other translated language documents.

For information about the delivery of panels see Trimo's General conditions. <https://trimo-group.com/en/trimo/general-conditions-of-sale>